LEABHARLANN NÁISIÚNTA
6 AUG 1940
NATIONAL LIBRARY OF IRELAND

RADIO
SERVICE & REPAIRS
by Highly Skilled Experts only
MODERATE CHARGES
PIGOTT
AND CO. LTD
112 GRAFTON ST., DUBLIN.
CORK. SLIGO.

Births, Marriages and Deaths (which in all cases must be authenticated), 3 lines, 2/6; each additional line, 1/0.
Irish Times 'Phone Numbers—Dublin (31 Westmoreland Street)—76555; Cork (15 Cook Street)—1506; Limerick (6 William Street)—472; Belfast (58 Donegall Street)—21787; London (59 Fleet Street)—Central 4550.

BIRTHS.

JOHNSTON—August 2, 1940, at Leinster Nursing Home, to Lieutenant and Mrs. D. K. Johnston, 1 The Rise, Mount Merrion, a son (premature), survived birth a few hours.

MARSHALL—August 1, 1940, at Hatch Street Nursing Home, to Mildred Doris, wife of Alexander Marshall, 21 Gilford Park, Ballsbridge, a daughter.

RAFFAN—July 31, 1940, to Kathlyn, wife of A. M. Raffan, Prior School, Lifford, a son.

MARRIAGES.

COONEY and BYRNES—July 2, 1940, at the Church of St. Paul, Arran quay, Dublin (with Nuptial Mass), by Rev. Father Anselm, O.D.C. (cousin of bridegroom), assisted by Rev. T. Burke, P.P., Kilshaney, Co. Clare; John J., youngest son of the late Mr. and Mrs. Edward Cooney, Dalkey, to Evelyn, youngest daughter of the late Mr. and Mrs. P. J. Byrnes, Forster street, Galway.

HANDY and GUY—July 3, 1940, at Mountmellick Parish Church, by the Rev. C. W. Guy, B.A. (brother of the bride), assisted by the Rev. B. L. Handy, M.A. (brother of the bridegroom); the Rev. F. G. Guy, B.A. (cousin of the bride), and the Rev. Canon Wilson, M.A. (Rector of the parish); the Rev. Maurice Arthur, younger son of the late Rev. and Mrs. L. A. Handy, and Daphne Muriel, only daughter of Mr. and Mrs. J. Guy, Mountmellick.

SILVER WEDDING.

SMYTH and ARLOTT—August 5, 1915, at St. Ultan's Church, Ardbraccan, by Rev. L. Coulter; Charles T., son of late Edward and Mrs. Smyth, Athboy, Co. Meath, to Emma, eldest daughter of James and Mrs. Arlott, Ardbraccan, Navan, Co. Meath.

DEATHS.

AUCHMUTY—August 2, 1940, at his residence, Carranure, Kiltoom, Samuel Auchmuty. Funeral to Ballymahon to-day (Monday), 5th August, at 1 o'clock (summer time).

CARTER (Grangeclare, Kilmeague)—August 4, 1940, at Kildare Infirmary, Fred, dearly-beloved son of William Carter. Funeral to-day (Monday) at 3 o'clock from Kildare Infirmary.

DOBBIN—August 3, 1940, at her residence, 79 Donore avenue, Mary Emily, third daughter of the late T. R. Dobbin, Royal Hospital, Dublin. Funeral private.

FITZGERALD—August 4, 1940 (suddenly), at Rosslare Strand, Joseph Fitzgerald, 11 Thomas street, Waterford. R.I.P. Remains leave Rosslare at 4 o'clock this (Monday) evening, arriving Cathedral, Waterford, at 7 o'clock. Office and High Mass to-morrow (Tuesday) at 10.15 o'clock. Funeral immediately afterwards to St. Mary's, Ballygunner.

GOSSELIN—August 3, 1940, at The Victoria Home, Headingley, Leeds, Sophia Isabella Cotter, daughter of the late Commander Gosselin, R.N., Newcastle, Co. Down. "With Christ, which is far better."

HADDEN—August 4, 1940, at her residence, Springfield, Wexford, Hannah Mary, widow of the late George Hadden, J.P., and daughter of the late Richard Perrott, J.P., of Cork, in her 84th year. Funeral to Crosstown Cemetery to-morrow (Tuesday), August 6th, at 11 a.m. Friends from a distance not expected.

HAWKINS—Mary (late of Bagenalstown), at "Brunei," Old Rossorry, Enniskillen. Funeral took place at Old Rossorry Cemetery on Friday last.

MARTIN—August 4, 1940, Mimcie (*née* Rothwell), the beloved wife of W. R. Martin, 11 Wilfrid road, Kenilworth Park. Funeral, after Service at Harold's Cross Church, at 9.30 a.m. to-morrow (Tuesday) to Mount Jerome.

MELEADY—August 4, 1940, St. Marie's Convent of Mercy, Elgin, Scotland, Sister Mary Michael. Very deeply regretted. Requiescat in pace.

MORGAN—At his residence, Vron Heulog, Menaibridge, Anglesey, Llewellyn Arden Mansel, dear husband of Eleanor Clifford Morgan. Funeral, 1 o'clock, at Menaibridge, to-morrow (Tuesday), 6th. By his special request, no mourning.

O'NEILL—August 4, 1940, at a private nursing home, Patrick O'Neill, of No. 1 Henry street, Dublin. Deeply regretted by his sorowing wife, sons and daughter, relatives and friends. Funeral (private) to Glasnevin, after 10 o'clock Mass, from St. Columba's, Iona road, to-morrow (Tuesday) morning. R.I.P.

REID—August 4, 1940, Fred, eldest son of the late Thomas Reid, 49 Charleville avenue. Funeral strictly private.

ROONEY—August 4, 1940, at his brother's residence, 2 Edenvale road, Ranelagh, Dublin, James F. Rooney, late of 10 Harcourt street. Deeply regretted. R.I.P. Remains will be removed to Church of the Holy Name, Beechwood avenue, at 6.30 p.m. to-day (Monday). Funeral from church to-morrow (Tuesday), by motor, after 10 o'clock Requiem Mass, to family burial place, Leitrim, Co. Down, arriving at Castlewellan Church about 1.30.

ANNOUNCEMENTS received late for this Column will be found on Page 4.

IN MEMORIAM.

ARMSTRONG—August 5, 1899, at his residence, 1 Conyngham road, Dublin, William Armstrong, B.L., eldest son of the late Richard Armstrong, Q.C., Her late Majesty's First Serjeant-at-Law, 32 St. Stephen's Green, Dublin.

BIRNEY—In sad and loving memory of Hannah, dearly-loved wife of William Birney. Sadly missed. "With Christ."

DONALDSON—In loving remembrance of our mother.

PICKEN—In memory of our beloved brother, Charlie, who died August 4th, 1925. "With Christ."—Rosetta, Sarah.

WILSON—To the beloved memory of Lillie, dear and devoted wife of George Wilson, entered into Rest, August 5th, 1939.
"Lead, kindly Light, amid the encircling gloom,
Lead Thou me on."

'Phone 62607 **NICHOLS,** Estbd. 1814.
COMPLETE FUNERAL FURNISHERS
LOMBARD STREET (WESTLAND ROW).
Coffins, Hearse and Motor Funerals, etc.
PRIVATE MORTUARY.

FUNERAL REQUISITES OF EVERY DESCRIPTION
1858 **WALLER,** 1940
DENZILLE STREET (Re-named Fenian Street)
MERRION SQUARE.
PRIVATE MORTUARY.
DAIMLER MOTOR HEARSES AND CARS.
'Phone 61275. Wires "Undertaker Dublin."

MILLER & CALTA BRAY
FUNERAL DIRECTORS
ROLLS ROYCE FLEET
PERSONAL SUPERVISION
'PHONE, Bray 117. GRAMS. Collier Bray

FARRELL'S,
Established 150 years.
FUNERAL UNDERTAKERS.
66 MARLBOROUGH STREET, DUBLIN.
Phone: 73425

RATHMINES.
"IRISH TIMES" BRANCH OFFICE,
CASTLEWOOD AVE.
In future the hours for receiving Advertisements at the "Irish Times" Branch Office, Castlewood avenue, will be:—9 a.m. to 6 p.m. Monday to Saturday, except Wednesday, 9 a.m. to 1 p.m. Telephone 61951.

The Irish Times.

CITY EDITION

PRICE TWOPENCE. DUBLIN, MONDAY, AUGUST 5, 1940. VOL. LXXXII. NO. 25,917.

You are invited to apply for particulars of the various designs and Prices of **BOLANDS' Artistic Wedding Cakes**
BOLANDS LTD., GRAND CANAL QUAY, DUBLIN.

★ NOW RE-OPENED, 191 L.R. DRUMCONDRA ROAD.
Receiving Office for Prescotts Dye Works, Ltd.,
Quality Cleaners Since 1900.
PRESCOTT'S
HEAD OFFICE PHONE:
82 TALBOT STREET 43188
6 GRAFTON STREET
AND BRANCHES

BROADCASTING—PAGE 4

MISCELLANEOUS

WANTED to Purchase, for purposes of National Defence, one copy each of the following:—"Military Engineering, Demolitions and Mining," "Military Engineering, Field Operations." Would any person able to oblige communicate with "Z 1833, Books," this office.

RESTITUTION—The "Irish Times" acknowledges with thanks the receipt of £10 Restitution Money, per Rev. Father Maurice, O.M.Cap., Church Street, Dublin.

TAMILESE TEA. A Wonderful Tea at a Moderate Price.

READERS of the "Irish Times" going on holiday are advised to order their paper in advance, as otherwise it may not be available for them. Full particulars of Newsagents selling our paper at various holiday resorts can be obtained from this office, and branch offices at 58 Donegall street, Belfast, and 15 Cook street, Cork.

JOHN C. PARKES and Sons, Ltd., Coombe, Dublin. BAR IRON, HORSE SHOE IRON, MILD STEEL ROUNDS, ANGLES & TEES. Wholesale Only.

BOLTS, NUTS AND SCREWS—We carry in stock over 2,000 different sizes; enquiries solicited.—Booth Bros Ltd., King street.

BROOKS, THOMAS AND CO. LTD., DUBLIN. ELECTRICAL FITTINGS. TABLE and STANDARD LAMPS. RADIATORS, FIRES, CLOCKS. CHINA and VELLUM SHADES

ANNE LYNCH TEAS. Refreshing, Satisfying and Economical.

PICTURES by Craig, Connor, Keating, Kernoff, Egginton, Lamb, McKelvey, This Week at THE VICTOR WADDINGTON GALLERIES, 28 SOUTH ANNE STREET, DUBLIN.

OLD COLUMBAN SOCIETY. We are now the Official Suppliers of the Society's Colours. Ties, Scarves, Blazers, Sweaters, etc. Enquiries will receive prompt attention.—E. & W. SEALE LTD. 27 Westmoreland street, Dublin.

IF YOUR EYES NEED ATTENTION CONSULT A. F. WILLIAMS, F.S.M.C., 10 LOWER ABBEY STREET.

LUNCH in comfort at the CLARENCE, where your Meals are tastefully served in comfortable surroundings. Tariff moderate.

"QUICK" SYNTHETIC ENAMEL IS MADE IN EIRE IN EIGHTEEN SHADES. DRIES IN FOUR HOURS AND IS INEXPENSIVE.
PARTICULARS FROM THOS. DOCKRELL, SONS & CO., LTD., DUBLIN.

A. B. COOKER Combines Cooking and Water Heating with low fuel consumption. Distributors: EVANS & SONS, 152 Capel St., Dublin.

IRISH CIVIL SERVICE PERMANENT BUILDING SOCIETY.
ESTABLISHED OVER SEVENTY YEARS.
ASSETS OVER £830,000.
LOANS GRANTED FOR HOUSE PURCHASE IN DUBLIN AND SUBURBS.
H. G. RYDER, Secretary.
25 WESTMORELAND STREET, DUBLIN, C.4

Metropole Restaurant DUBLIN.
BY DAY
A FOUR COURSE LUNCH, excellent in Quality and Variety, is Served at 2/3. Special Menus have been arranged for Delicious Teas at 1/- and 1/3, and substantial High Teas at 1/6.
BY NIGHT
IMPORTANT NOTICE.
First Floor Restaurant will remain open in future till Midnight for Service of à la Carte Refreshments, also appetising Suppers, at 1/6, 2/-, and 2/6.

HOTELS AND HOLIDAY RESORTS.

DUBLIN—SWISS PRIVATE HOTEL—FITZWILLIAM SQUARE. Central. Homely. Good Cuisine. Terms Moderate. 'Phone: 61653.

CO. ANTRIM.
PORTRUSH.
CLOUGHORR HOTEL
Extensive Grounds, adjoining Links. Excellent Catering. Modern Conveniences. Own Farm Produce. Garage. Terms Moderate. Telephone 63. MRS RANKIN.

BOARDING AND HOTELS.

DUBLIN

AT Eastwood Hotel, 91-92 Lower Leeson street—Bedroom and Breakfast, 6/6. Permanents taken. 78 31

DUN Laoghaire—Ocean Hotel, 4 Adelaide street, facing pier; excellent catering; open non-residents; moderate. 31 A

"DUN Bosco," Longford terrace, Monkstown, Dublin—Convenient, select, comfortable; garage; terms moderate. 31 A

CO. WICKLOW.

BRAY—Inver House, Meath road—Select, homely Board Residence; excellent cuisine; moderate. 20 X

BRAY—Mrs. O'Dea, Ellesmylle, Meath road; Select Board Residence, excellent catering; very comfortable and moderate. 20 X

GLENEALOUGH—Royal Hotel; peace amidst beautiful surroundings; own farm produce; terms moderate.

ACHILL.

ACHILL—Peace amidst beautiful surroundings. All home comforts at Burke's Private Hotel. Terms moderate. Apply Postmistress, Dugort. 31 A

CO. ANTRIM.

PORTRUSH—Criterion Hotel, Golf terrace; family, commercial; from 5/- daily. 'Phone 6/6. 1 X

PORTRUSH—Alexandra Hotel, Lansdowne Crescent, sea front; good catering; separate tables; first; moderate.—Mrs. Russell. 7 X

CO. KILKENNY.

BRANDENDALE (Guest House, Graigue-na-Managh, County Kilkenny; beautiful scenery; overlooking River Barrow; free boating, fishing and tennis; all modern conveniences, golf near by; motor for hire. 'Phone 9. 1 X

CO. DONEGAL.

BUNDORAN—Strandview West, sea front; comfortable Board Residence; terms moderate.—Mrs. Mills. 1 B

BUNCRANA—Bay View—Only Hotel on sea front; excellent catering; convenient to golf, tennis, sea bathing, fishing; boating excursions arranged; terms on application, or Phone 34. 23 X

CO. Donegal—Enjoy a holiday in comfort at Glenbay Hotel, Mullaghmore; special reduced terms August and September. Apply Cunningham. 7 29

DONEGAL Highlands—The Dowras Bay Hotels, Rutland (Gleneties; ideally situated, facing sea; finest scenery; safe and convenient bathing, good lake and sea fishing, golf, tennis; excellent cuisine.—H. Frick. 4 X

SHIPPING.

CUNARD WHITE STAR UNITED STATES AND CANADA
Through bookings to Australia, New Zealand and the Far East.
For further particulars apply Cunard White Star, Limited, Dublin Cork, Liverpool, or principal travel agents. 7

MISCELLANEOUS.

PORTOBELLO is Ireland's finest service garage, specially equipped to give factory service to Morris and Riley owners. G. A. Brittain (Sales and Service), Ltd., Dublin.

TUITIONS, GRINDS, ETC.,
by University Graduates. All Subjects. University Examinations, Matriculation, Leaving and Intermediate Certificates. Apply Secretary, National University Appointments Committee, 86 St. Stephen's Green. 'Phone: 51793.

New Laid Eggs ARE STAMPED Mon. Tues. Wed. THIS WEEK EIRE 94 IRISH
THE NUMBER IN THE RING IS THE MOST IMPORTANT THING

ERIN FIRE EXTINGUISHERS
DUBLIN JAPAN WORKS, LTD.,
JERVIS ST. Est. 1784.
Contractors Board of Works, etc.

WANTED TO PURCHASE
FINE QUALITY DIAMONDS,
ANTIQUE SILVER.
OLD SHEFFIELD PLATE.
ELECTRO PLATE.
Also
ANTIQUE JEWELLERY OF EVERY DESCRIPTION.
SOVEREIGNS AND OLD GOLD.
HIGHEST PRICES PAID.
LOUIS WINE,
31/32 GRAFTON STREET, DUBLIN.
Note.—We employ no Agents.
Estd. 1840. 'Phone—43865.

Great Care is taken that Advertisements in all parts of this Paper appear correctly, but no liability is taken for any ERROR in or Omission of any Advertisement, and the Proprietors Reserve the Right to Omit or Alter any Advertisement, no matter where or by whom accepted.
All Advertisements accepted for insertion in this Paper must bear endorsement by the name and address of the Advertiser. These particulars are not for publication.

SCALE OF CHARGES FOR SMALL CLASSIFIED ADVERTISEMENTS.

12 Words or under, 1/2.
(Every Succeeding Word, 2d.)
Employment Wanted Advertisements, 1d. per Word.
4 Consecutive insertions FOR Price of 3 when Prepaid.
This Concession does not apply to Advertisements set in display form or placed contrary to our classification.
Box Office Address counts as three words if replies are to be called for at Head Office, or if they are to be sent by post or called for at any Branch Office, as four words. Postage extra. Advertisements not prepaid are charged for at a minimum of 3/-, per insertion.
Publication of these Advertisements is not guaranteed or any particular day.
TRADE AND MATRIMONIAL ADVERTISEMENTS IN THESE COLUMNS, 1/-, per line.
Money Orders, Notes, ORIGINAL Testimonials or other documents should not be enclosed with replies to Advertisements.
The Reply Boxes, not being intended for Trade Lists, Circulars or Samples envelopes containing same will not be delivered, and no responsibility is undertaken for accidents, omissions or mistakes.
IRISH TIMES, LTD., WESTMORELAND STREET, DUBLIN. 'PHONE 76555. BRANCH OFFICES—RATHMINES: Castlewood Avenue. Wednesday (Half-day) closes at 1 o'clock. 'Phone 91951. BELFAST: 58 Donegall Street. 'Phone 21787. CORK: 15 Cook Street. 'Phone 1506. LIMERICK: 6 William Street. 'Phone 472. LONDON: 59 Fleet Street, E.C. 4. Central 4350. MANCHESTER: Winter's Buildings, 30 Ann Street. Blackfriars 6343.

LOST AND FOUND.

BLACK Cocker Dog strayed 31st. Reward, 41 Eglinton road, Donnybrook.

SITUATIONS VACANT.

ATLANTIC College, Lesson Park—RADIO OFFICERS' Official Training Centre. Prospectus free. 31 C

ASSISTANT GAMEKEEPER, married, Protestant preferred, age 30 to 40, expert trapper; only fully trained Gamekeepers need apply, stating previous employment as gamekeepers; wages 25/-, free house and perquisites, with commission on rabbits.—Estate Office, Tullamore. 3 D

MANAGER or MANAGERESS and first class COOK for Dublin Restaurant; state wages.—M 730, this office. 31 A

WANTED, reliable, steady MAN, FARM WORK; quiet place, King's Co.; indoor; C.I. preferred.—M 598, this office. 29 F

WANTED, ASSISTANT FARM STEWARD. Reply, stating age and enclosing copies of testimonials, to Secretary, Cahir Estates Company, Cahir, County Tipperary. 27 F

WANTED at once, experienced Lady BOOK KEEPER (Protestant) for important office in Wholesale Grocery Firm, Midlands. Apply, giving full particulars, experience, salary, etc. (outdoor), to "Z 1830, Lady," this office. 3 D

WANTED, qualified Lady BOOKKEEPER; indoor; Protestant; send copies references and state lowest salary. Address "Z 1709, Lady," this office.

WANTED, WORKING HERD and ASSISTANT STEWARD; knowledge of all work; C.I. for preference. Address "Z 1840, Herd," this office. 3 D

YOUNG MAN REQUIRED, city, Wholesale Manchester Department; capable of taking charge; state experience, age, salary, references (copies).—M 703, this office. 30 F

EMPLOYMENT WANTED

A YOUNG Man wishes go Improver in Garden; 3 years' experience, all branches; well recommended. Address "Z 1832, Man," this office. 2 B

COOK, hotel, or Housekeeper, gentlemen; thoroughly experienced; excellent references. Address "Z 1834, Cook," this office.

COMPANION Housekeeper for Northern Ireland (safety zone); in return for pocket money (5/- week), light housework; R.C.; good home. Address "Z 1845, Companion," this office.

EXPERIENCED Hotel housekeeper seeks post, Housekeeper or Manageress, club or hotel; highest references; presently engaged; interview Dublin.—M 788, this office. 1 B

GENTLEWOMAN (C.I.) requires position, Lady's Companion; care invalid; experienced nursing, housekeeping; domesticated.—M 825, this office. 3 B

GARDENER, General Handyman disengaged; can drive car. Address "Z 1846, Gardener," this office.

HOTEL Housekeeper Manageress disengaged; excellent references; club, restaurant. Address "Z 1818, Housekeeper," this office. 2 C

REFINED person, English experienced, seeks situation as Companion Help or Useful Maid; understands maiding, do light housework; moderate salary; interview Dublin. Address "Z 1835, Help," this office.

REFINED young Lady seeks post Companion Help where no maid kept, outdoor preferred.—R 0 206, Irish Times Branch Office, Rathmines.

STEWARD seeks situation; understands tillage, buying, selling, sawmills, drainage, fencing and up-keep.—M 880, this office. 30 F

WAITRESS seeks post, commercial hotel; good references.—M 801, this office. 3 D

YOUNG Lady with Shop experience seeks position, Draper, Confectionery; dear Dun Laoghaire; well connected; highest recommendations.—Wignett's Dalkey.

YOUNG Girl (18), Protestant, seeks post, Useful Companion Help; good references.—M 926, this office. 3 D

MONEY, PARTNERSHIPS, INVESTMENTS, ETC.

£20 to £10,000 Loans granted daily in any part of Eire in sums of £20 upwards, with or Without Security. NATIONAL FINANCE CO., LTD., 82 Middle Abbey street, Dublin 'Phone: Dublin 43780 'Grams: 43780 Dublin

ADVANCES on Jewellery, Pianos, Furniture, etc.—Gorman's, Pawnbrokers, Winetavern street (opposite Four Courts Hotel, Dublin). 'Phone, 71900. T

CASH Advances, £25 to £5,000, with or without security.—The Dublin Finance Corporation, Ltd., 6 Westmoreland street, Dublin. 'Phone, 21287. T

CASH Advanced from £20 upwards, with or without security.—Y. Boland, 68 Charlemont street, Dublin. 'Phone, 51795. 78 25

LOANS Advanced, £10 and upwards, with or without security.—Commercial Union Loan and Discount Co., 57 Mid. Abbey street. 'Phone, 45698. Established 1913. 78 1

£20 AND upwards Advanced without security.—Central Trust, Ltd., 17 Clare street, Dublin. 7

STRENGTH with ECONOMY
AUSTIN
THREE TON LORRY
(Long Wheelbase).
IMMEDIATE DELIVERY.
LINCOLN and NOLAN, Ltd.
75-58 Lr. Baggot St., Dublin.
Phones 61943-4-5.

MEDICAL, NURSING AND APPOINTMENTS.

PHARMACY IN LIMERICK.

Before applying for positions in Pharmacy in Limerick City, applicants should first write the Irish Union of Distributive Workers and Clerks, 89 O'Connell street, Limerick, or to Cavendish House, Dublin. 2 B

ASSISTANT (unqualified), seeks vacancy; sound experience; excellent references. Address "Z 1541, Assistant," this office. 24 24

C.M.B. Nurse wishes vacancy, nursing home, Dublin.—M 888, this office. 2 A

CHEMIST Business for Sale, North city; goodwill, stock, fittings.—M 890, this office. 2 C

NURSE Attendant, hospital experience; help light housework; well recommended.—M 841, this office.

NIGHT Attendant disengaged; highly recommended; C.I.; city or near.—M 850, this office.

QUALIFIED CHEMIST REQUIRED; outdoor. Applicant must agree to working week, which includes 9 p.m. every second Saturday, 12 to 1 and 8 to 9 every second Sunday. Full particulars to Box No. C 178, Irish Times Branch Office, 6 William street, Limerick. 1 B

S.R., S.C.N. or experienced S.C.M. REQUIRED for small nursing home (Ulster); Protestant, over 38; nice post. Address "Z 1824, Nurse," this office.

WANTED, NURSE, Children's Home, Children's or Fever Certificate or equivalent hospital experience; salary £45; Protestant.—531, Irish Times Branch Office, Dun Laoghaire.

YOUNG Nurse Attendant disengaged; R.C.; highest recommendations; lady or gent. Address "Z 1798, Nurse Attendant," this office.

EDUCATION, TUITIONS, ETC.

ALL Professional and University Preliminaries, Oral and Correspondence.—McGuire's College, Gardiner's Row, Dublin. T

BACKWARD Pupils, others—Successful Governess (Protestant) visits, receives.—95 Beechwood avenue, Ranelagh. 30 F

CAPABLE Nursery Governess (R.C.); fluent French, elementary music.—M 868, this office.

LADY highly recommends experienced, well educated Nursery Governess; real lover children; first lessons; Protestant; state salary.—M 865, this office.

LADY, honours, B.A., B.Comm., H.Dip., teacher's certificates in shorthand, typewriting, year's experience, seeks post. Address "Z 1819, Tuition," this office. 2 A

MATRICULATION—83 Successes.—Caffrey's, 109 St. Stephen's Green, Dublin. Oral and Postal Tuition for all Exams. 29 F

PREPARATION for all Exams. in Pitman's Shorthand Classes as usual during August.—Mrs. Littledale, P.C.T., 5 Dame street. Telephone 51168.

TEACHER, English experience, desires post in school or as Governess; usual subjects and elocution. Address "Z 1837, Teacher," this office. 3 D

GOVERNESSES AND TUTORS WANTED

MRS. Brian Pringle REQUIRES pleasant, capable NURSERY GOVERNESS for 3 weeks in September; two small girls; excellent references essential; Protestant preferred. Write only, 43 Fitzwilliam square.

WANTED, Tutor in German Grammar and Conversation, Blackrock district. Box No. 123, c/o Arthur, Ltd., 1/3 Westmoreland street, Dublin. 1 B

DOMESTICS WANTED.

WANTED, strong young GIRL, R.C., as BETWEENMAID; some experience housework.—M 733, this office. 31 A

WANTED, temporary, WORKING HOUSEKEEPER August, Greystones; modern bungalow. Apply 6 Nutley Park, Ballyorgan road. Telephone: Ballsbridge 1259. 1 F

WANTED, LADY'S MAID; some housework, walk on invalid lady; good needlewoman.—Mrs. Cairnes, Stameen, Drogheda.

"IRISH TIMES" EMPLOYMENT REGISTRY.
NO FEES CHARGED.
HOURS ..... 10 a.m. to 4 p.m.
Saturdays ..... 10 a.m. to 1 p.m.
The Matron has several vacancies on her books for recommended unemployed experienced and untrained. Placed immediately.
31 Westmoreland street, Dublin.
'Phone: 76555
ABOVE WILL BE CLOSED TO-DAY.
MONDAY, 5th AUGUST, 1940.

HOUSE AND PARLOURMAIDS WANTED.

HOUSEMAID, R.C., WANTED, Dublin suburbs; light mending; send copies references.—M 732, this office. 31 A

WANTED immediately, 20 feet 4 inch G.B. Pining, screwed with no keys; state price. Address "Z 1816, Piping," this office.

COOKS AND DAIRYMAIDS WANTED.

A YOUNG COOK REQUIRED, with good references; must be a good cook; very good wages; near Dublin.—Miss Woods, 37 Dawson street, Dublin.

WANTED immediately, Cooks, Dublin, Kildare; £36-£40.—Mrs. Hayden's Registry, Naas. 'Phone 35.

WANTED, COOK GENERAL, or one partly trained, for district between Enfield and Mullingar; one who can cycle and must be highly recommended; wages according to capabilities. Address "Z 1836, Cook," this office. 3 D

GENERAL SERVANTS WANTED.

EXPERIENCED GENERAL WANTED temporarily, city; outdoor.—M 812, this office. 1 F

STEADY GIRL WANTED as GENERAL; plain cooking, small, adult family; town near Dublin. Address "Z 1754, Girl," this office. 29 F

NURSES WANTED.

GIRL (R.C.) WANTED for three small children, preferably Irish speaker; must be child lover and very clean; Dublin suburb.—M 876, this office. 2 C

DOMESTICS DISENGAGED.

"IRISH TIMES" EMPLOYMENT REGISTRY.
NO FEES CHARGED.
HOURS ..... 10 a.m. to 4 p.m.
Saturdays ..... 10 a.m. to 1 p.m.
The Matron has several vacancies on her books for recommended unemployed experienced and untrained. Placed immediately.
31 Westmoreland street, Dublin.
'Phone: 76555
ABOVE WILL BE CLOSED TO-DAY.
MONDAY, 5th AUGUST, 1940.

GENERAL SERVANTS DISENGAGED.

A YOUNG Girl from the country wishes for a situation as General. Apply Annie Byrne, Coolboy, Tinahely, Co. Wicklow.

EXPERIENCED General; city preferred; good references; disengaged.—M 897, this office.

GENERAL; city or suburbs; good references; disengaged.—M 838, this office.

GIRL wishes vacancy, General, Companion, odd days.—M 857, this office.

GENERAL, or Cook General; city preferred; experienced; excellent references.—M 995, this office.

SETTLED General or Housekeeper; one, two gentlemen; experienced; recommended.—M 839, this office.

THOROUGHLY experienced General; country or suburbs; well recommended; disengaged.—M 896, this office.

THOROUGHLY experienced, settled General or Housekeeper; good cook; excellent references from gentry; country preferred. Address "Z 1841, General," this office. 3 D

COOKS AND DAIRYMAIDS DISENGAGED

COOK General, experienced; Drogheda district preferred; excellent, long references.—M 842, this office.

EXPERIENCED Cook General or General; city, suburbs; well recommended.—M 844, this office.

GOOD, experienced Cook, willing worker, seeks post; excellent references. Address "Z 1800, Cook," this office. 3 D

GOOD Cook, understands dairy; Co. Dublin; well recommended.—M 850, this office.

TWO sisters (together if possible), Cook General and Housemaid or General Help; both young, thoroughly experienced, well recommended; Limerick or Cork.—M 852, this office.

YOUNG, experienced General; small, adult family; good references; disengaged.—M 894, this office.

HOUSE AND PARLOURMAIDS DISENGAGED

EXPERIENCED House Parlourmaid; city or suburbs; good references; disengaged.—M 849, this office.

HOUSE Parlourmaid or General, young, experienced; good references, disengaged.—M 846, this office.

HOUSEMAID, young, experienced; city or suburbs; good references; disengaged.—M 847, this office.

HOUSEMAID, young, experienced; city or suburbs; well recommended; disengaged.—M 869, this office.

£25 MUST BE WON
In Pennypots Crosswords No. 27

Unlimited Consolation Awards

CLUES ACROSS

1. The way our country should be against invaders.
4. Male children.
5. Workman's —— is sometimes unsuitable for him.
6. Comedian sometimes draws laughs because he is ——.
7. Man is —— who takes pay from gangsters to do apparently innocent but actually illegal jobs.
8. Frequently associated with pork.
10. Some racegoers —— quite a lot of money.
12. Man is sometimes admired for his ——.
14. Superior —— may not always assure success in battle.
17. Big —— may bring a lot of money to some people.
20. Man may be deceived by false one.
21. Depart.
22. Short for Patrick.
23. Now and again man is —— on against his better judgment.
24. Warring country sometimes depends a lot on —— to see it victorious.

CLUES DOWN

1. Employs.
2. Behead PIN.
3. Business —— between friends sometimes results in bad blood.
4. Boxer who is —— on points is sometimes better cheered by the crowd.
9. Man may dislike pity.
11. Sometimes fails to bind.
13. Often built specially to hold a lot.
15. Kitchen of big house sometimes gives hungry tramp good ——.
16. Often spreads quickly.
18. The man who built the Ark.
19. Hen lays it.

RULES

This Competition is a test of skill and knowledge. The Prize will be awarded for what the Adjudicators consider the best set of answers in one square. Aptness and accuracy form the sole standard of their judgment. The competition is governed by the full rules and conditions which have already appeared in the "Irish Times," June 1—or may be had free on application to Pennypots, Ltd.

CLOSING FIRST POST AUG. 10—RESULTS AUG. 17
ADJUDICATING COMMITTEE: Senator Michael Hayes, M.A., B.L., Lecturer in Modern Irish, University College, Dublin; Doctor J. S. Higgins, B.A., B.Sc., M.B., B.Ch., B.A.O.; Tadhg O Neill, B.A., Associate Editor, "The Irish Digest."

2d. per square FOUR SQUARES 6d.

I accept the rules of the Competition as final and legally binding.

Name .....
BLOCK LETTERS. State Mr., Mrs. or Miss.
Address .....
.....
.....

I.T. 27.
P.O. No. .....
Cross P.O.'s and make payable to Pennypots, Ltd. In lieu of P.O. stamps may be pinned or affixed by corner.

Send all Entries to—
PENNYPOTS CROSSWORD, 2 Lr. O'Connell St., Dublin.
Additional Entry Forms Free on Request.

NURSES DISENGAGED.

HIGHLY recommended, trained Children's Nurse seeks post; long experience; first baby preferred. Address "Z 1817, Nurse," this office. 2 A

SUPERIOR, experienced Nannie, middle-aged, needlewoman, cook, desires post, anywhere.—M 866, this office.

SPECIFIC ARTICLES.

ATT Waterproof Covers for carts, vans, threshers, tarpaulins, Sacks.—Petrie Brothers, 36 Usher's quay, Dublin.

COVERS for ricks, carts, threshers, lorries; Tarpaulins, Sacks.—Petrie Brothers, 36 Usher's quay, Dublin. T

CHURNS, Butterworkers, and Alfa-Laval Separators, Filter Pads and Bottle Discs, and all Dairy Appliances.—Dairy Engineering Co., Ltd., 21 Bachelor's Walk, Dublin. 1 D

DEAF—Fortifone for Sale cheap, little used, cost £18 18/-; perfect condition.—Thorpe, 1 Kincora road, Clontarf.

INVALID Chairs—Bring the Invalid into the Sunshine and Air. Wheel, Carrying and Self-propelling Chairs. Fold simply. Cash or easy payments. Write for List 8. The Invalid Requisite Co., 129 Stephen's Green, Dublin. T

IRISH Stock Exchange Year Book, 1940. By post, 5/3.—"Southern Star," Skibbereen.

STAMP Collection—Six Albums, over 900 Mint and 3,000 used Stamps; catalogued over £50; also Covers and 2,000 Duplicates.—1 Dufferin avenue, off Clyde road.

TYPEWRITERS, all makes, from £4; fully guaranteed.—Norman Engineering Works, Trinity street Established 1897. 32 11

UNSATISFACTORY dealing by any Advertiser in these columns should be immediately reported to the Manager of the "Irish Times." X

SPECIFIC ARTICLES WANTED.

BOOKS Bought, all classes.—M 861, this office.

BOOKS Wanted—Histories Irish Counties and Places.—169 Belmont road, Belfast.

FIREHOSE wanted; give amount available, diameter, make, cost and where seen.—M 922, this office. 3 B

GOLD, Sovereigns, Dental Gold, Gold Teeth, Old Gold Jewellery, Antique and Modern Silver, American Jewellery Wanted, Articles posted for valuation returned intact and post free if offer is unacceptable.—Dublin Smelting Company, 21 Wellington quay Dublin. Enquiries invited. 20 1

STAMP Collection wanted; full particulars, lowest price.—M 745, this office. 31 F

WASTE Paper—To Institutions, Colleges and Warehouses—Wanted, old ledgers, office paper and paper of all descriptions. Government controlled prices paid. Bags on application.—W. L. Woolfson, Fieldcrest street, Dublin. 'Phone, 52280.

WANTED immediately, 90 feet 4 inch G.B. Pining, screwed with no keys; state price. Address "Z 1816, Piping," this office.

PRAMS.

ALL cash and easy payment orders for Prams, Folders, Sun Cars, etc., sent carriage paid.—Stevens (est. 1896), 8 Aston's quay. 244 Bathmines road, 171 North Strand. T

BARRON'S Prams are better and cheaper. Easy terms arranged. Write for catalogue.—Barron's, House Furnishers, 1 North Earl street, Dublin. T

SHOOTING, SPORTING, GAMES.

ANGLING and Shooting—Garnett's for reliable Fishing Tackle, Guns, Rifles and Ammunition. Catalogue free.—Parliament street, Dublin. T

ARCHERY—English and American Style Bows, Arrows, for game hunting and target shooting. Large stocks. Write or call.—Horace B. Hammond Archery Specialist, 104 Middle Abbey street, Dublin.

DOWNSHIRE Shoot, Edenderry, 5,000 acres Bogs for Sale, in fee simple, or would Let. Apply 72 Rathgar road. 2 D

GUNS, Rifles, Cartridges, Accessories. Gun Repairs a specialty. Catalogues free. Keegan, Inns quay, Dublin. 30 F

GROUSE Shooting—Wanted, two Guns for season on well stocked Preserve, near Dublin; terms moderate.—M 726, this office.

GUN, B.S.A., D.B., 12 ejector, splendid condition, leather case; £14. Dublin.—M 737, this office.

LEWIS 12 Bore D/B Shotgun, 3 inch cases, ideal wildfowl, perfect condition; £16.—M 809, this

Motor Vehicles and Cycles

MOTOR CARS.

AUSTIN 3-Ton Lorries, long wheelbase; prompt delivery.—Lincoln and Nolan, Ltd., 57/58 Lower Baggot street, Dublin. 'Phone 61943-4-5. T

R. W. ARCHER & CO., LTD.,
FORD MAIN DEALERS,
65 LOWER MOUNT STREET and
75 SOUTH CIRCULAR ROAD,
DUBLIN.

PASSENGER and COMMERCIAL MODELS from Stock, also TRACTORS, SPARE PARTS, and First Class SERVICE AND REPAIRS. X

FOR Sale, Austin Car, 10 h.p., 1936, good condition.—M 864, this office. 2 O

22 H.P. Ford 8 V, 1937, also 8 h.p. Ford, 1936; both owner driven, and in perfect condition throughout. For Auction Friday next, August 9th, at Keadeen, Newbridge. Full particulars, Robert J. Goff and Co., Ltd., 60 Lower Mount street, Dublin.

1938 HUDSON Terraplane, drop-head Coupe, in beautiful condition; £16 road tax (paid for year); mileage 15,800; any trial or examination; original cost £425. 1 F

1936 FORD 8, Tudor, leather upholstery, taxed for year, well shod; any trial; £60. 1 F

1939 AUSTIN 14 Saloon De Luxe, completely overhauled, in perfect order; any trial; £190, or nearest. 1 F

1938 FORD 10 Forcor Saloon De Luxe, colour black, green leather upholstery; any trial; £85. 1 F

1934 MORRIS 10 6 Saloon De Luxe, £12 tax; must Sell; £20. Above Cars seen at Assemblers, Ltd., 81 Townsend street, Dublin. 1 F

AUGUST. CLEARANCE SALE OF USED CARS

GENUINE REDUCTIONS
OF 10% TO 50%

Your opportunity while prices are low. Apply for lists or inspect our stock.

HUET MOTORS,
Lower Mount Street, Dublin.

PREPAID ADVERTISEMENTS

HOUSES AND LANDS CONTINUED FROM PAGE 1

DETACHED, non-basement, choice Residence. Large selection, Blackrock, Monkstown, Glenageary, Sandycove.—Boag, Blackrock (over Monument Creamery). T

ESPLANADE, Bray—2 Tros-yr-Aelon; 10 rooms, gardens, etc.; Sell, £1,000. 'Phone 52516. 3 I

FOR Sale, modern detached House, eight aparts., fruit and vegetable garden; garage; Griffith avenue; part remission.—M 835, this office. 1 M

FOR Sale, modern, semi-detached House, garage, garden (front and rear); all modern conveniences; Royal Liver loan; beside railway station, Furry Park road, Killester. Apply to M 813, this office. 1 F

FEE Simple Ground Rents out of good Residential Property; suitable for loans to £5,200 per annum; 18 to 18½ years' purchase.—Browne and Dowse, 2 Dawson street.

FITZWILLIAM street—Fine town House, suitable professional residence or flats, etc.; moderate price for quick sale.—Battersby, Thirty-nine Westmoreland street.

HOUSE for Sale, No. 6 Whitehall Gardens, off Whitehall road, Kimmage; a new, semi-detached House, containing two sitting and four bedrooms, garage, walled-in garden; long lease; ground rent £10. P.L.V. £19, with two-thirds remission of rates for five years; a small Deposit will be accepted and a Loan arranged for the balance of the Purchase Money. For further particulars apply to H. and W. Stanley, 59 Dawson street, Dublin. 31 A

HOWTH—Kylemalawn, Nashville Park, family House, bath, electricity; no basement; garage; long lease; bargain. Apply O'Brien, 60 Belmont avenue, Donnybrook.

KNOCKMAHON, Bray—2 Rooms, one double, two single beds, August, September; ready to-day. Telephone, Castleknock 21.

FOR Hire, 6 berth Luxury Caravan; available from 7th; fully equipped; parked if desired; £3 10/- weekly.—M 863, this office.

BICYCLES.

B.S.A.—The World's Best Value A quality Cycle at a reasonable price. Give us a call before deciding on your new model.—Kelly's, Bachelor's Walk. T

RALEIGH—Call and inspect our range of Models. Catalogues and all particulars.—Kelly's, Bachelor's Walk. T

MOTOR CARS CONTINUED.

WANTED.

WANTED, some old Chassis with Solid Rubber Tyres or old Wheels with Solid Tyres; state where they can be seen and lowest price.—M 858, this office. 2 O

1939 OR 1940 8-10 h.p. Car; state price.—Box 187, Stephens's Library, Dun Laoghaire.

AUTO-CYCLES.

CATALOGUES free. Easy payments. Spares. Repairs. Insurance.—Erne Co., 17 Lower Baggot street. 30 X

CARAVANS.

CARAVAN for Hire; 2 rooms, one double, two single beds, August, September; ready to-day. Telephone, Castleknock 21.

FOR Hire, 6 berth Luxury Caravan; available from 7th; fully equipped; parked if desired; £3 10/- weekly.—M 863, this office.

BICYCLES.

B.S.A.—The World's Best Value A quality Cycle at a reasonable price. Give us a call before deciding on your new model.—Kelly's, Bachelor's Walk. T

RALEIGH—Call and inspect our range of Models. Catalogues and all particulars.—Kelly's, Bachelor's Walk. T

APARTMENTS AND FLATS TO LET.

DUBLIN AND DISTRICT.

AT 40 Northumberland road—Exclusive Accommodation; visitors catered for. Phone 63480.

ACCOMMODATION, superior, 3 Pembroke road; excellent food, service and cleanliness. Phone 61904. 30 F

A COMFORTABLE, Furnished Flat to Let; attendance.—247 Clontarf road. 30 F

ATTRACTIVE Selection self-contained Flats, Clontarf, Blackrock, city; £52-£108.—Archer, 12 Lower Fitzwilliam street. 30 F

AT Braemor Grove, Northbrook road, Ranelagh—Bed, Breakfast 4/-; permanent boarders 27/6 weekly. Mrs. O'Shaughnessy. 30 F

ATTRACTIVE Divan Bed-Sittingrooms, full or partial board; 'phone—16 Earlsfort terrace. 31 A

AT 1 Belgrave square, Rathmines—Bed Sittingroom, with attendance; also select accommodation, partial board. 31 A

AT 29 Lower Leeson street—Well Furnished Drawingroom Flat, private bathroom; adults. 1 B

AT 107 Beechwood avenue, Ranelagh—Select Accommodation, every convenience; moderate. 1 F

A CONTAINED Furnished Flat, 138 Morehampton road, adults; seen after four. 1 C

AT Morehampton road—Furnished Garden Flat will shortly be vacant; 3 rooms, kitchenette, own bathroom and hall door, electric, gas, coal house.—M 869, this office.

AT Donnybrook, furnished Bedroom and Sitting-room Bed-sittingroom, electric light, cooking ring, coal house, hot bath; suit ladies dining out, own linen. Apply 'Phone 92117.

ARTIST'S beautifully Furnished Bachelor Flat, Fitzwilliam square, remainder summer.—M 884, this office.

ATTRACTIVELY decorated, Self-contained Flat, Westland Row; bath; £72.—Woods, 179 Pearse street. 2 C

ABSOLUTELY self-contained, modern Flats, adjoining Stephen's Green; every convenience, fully equipped, artistically decorated, private entrances.—Charles Archer, 22 Ely place. 62200. 2 C

AT 55 Upper Leeson street—Exclusive Accommodation; best fresh food, beautifully cooked, home taking; personal supervision. 'Phone 61224.

BALLSBRIDGE—Small Furnished Flat, 3 rooms; select, quiet; 25/.—M 681, this office.

BALLSBRIDGE—Three Furnished Rooms, Kitchenette, garage, bathroom, large garden.—M 738, this office. 31 A

BACHELOR Flat, furnished, Fitzwilliam square; own bathroom. 'Phone 43315, 10 a.m. to 6 p.m. 1 B

BALLINCLEA House, Ballinclea road, Killiney, overlooking and entrance adjoining golf links; self-contained Flats, newly fitted and decorated throughout; electric light, gas; accommodation for car; £84, free.

COMFORTABLE Double and Single Rooms; best of food; moderate.—Clareville, 40A Dartmouth square.

COMFORTABLY Furnished, self contained Flat; moderate.—4 Woodland avenue, Stillorgan. 30 F

DUBLIN Service Flats, 28 Upper Pembroke street (telephone 62888)—Bed-Sittingrooms, with or without c. and well Furnished Suites, private bathrooms; any period; restaurant, garage. T

DELUX furnished service flat, modern, moderate, central; constant hot water; phone 62218. B

DRAWINGROOM Flat, unfurnished, two large rooms (folding doors), kitchenette, bath.—67 Kenilworth square, Rathgar.

FURNISHED Flats.—79 Merrion square. 30 F

FURNISHED Flats, one or two bedrooms, large kitchenette, fully equipped; Albany road, Ranelagh.—M 887, this office.

FURNISHED Flat, Donnybrook, two bedrooms, every convenience Particulars, Ryder, Upper Bagrot street. 2 C

GUEST House, Partial Board, from guinea; very quiet.—69 Eglinton road, Donnybrook. 30 F

GENTLEMAN wants Sitting-room, Bedroom, partial board and garage if required, Rathgar road.—M 854, this office.

IN big House, Terenure, 4 rooms, bath, kitchen, separate entrance, garden; £60 and rates.—M 800, this office.

LOWER Leeson street—Self-contained Drawingroom Flat, 2 rooms; £60.—Archer, 12 Lower Fitzwilliam street. 30 F

LADY or gentleman can have a really comfortable, refined quiet home in private house of lady, on Rathgar road; terms moderate.—M 880, this office.

LARGE, Furnished Sittingroom, Bedroom, without attendance; terms 25/- weekly; Ballsbridge.—M 806, this office.

NEWLY decorated Flats, every convenience; suit newly married couples. On view; Eccles street. 'Phone 22671. 31 F

SUPERIOR Board Residence, 34 Northumberland road. 'Phone 62727. B

STEPHEN'S Green—Hall Floor; suitable for professional man or others.—M 874, this office. 3 G

SELECT Accommodation, with partial board; garage if required.—1A Terenure Park.

SELECT Board Residence, visitors or permanents; moderate.—11 Mespil road, Leeson street.

SELF-CONTAINED, Unfurnished, large, modern, three roomed Flat; adults; garage.—59 Rathgar road. C

SELF-CONTAINED Flats and Maisonettes, Furnished and Unfurnished, for Letting, all districts, city and suburbs. Apply Prim Brothers, 21 Dawson street.

TO Let, Unfurnished, excellent, self-contained Flat, all modern conveniences; house standing in own grounds, 2 minutes train and 'bus, Dundrum; rent moderate. Apply Taney House, Dundrum. 1 F

TO Let, good Garden Flat, gas and electric light; suit 2 or 3 people; rent very reasonable. Apply Taney House, Dundrum.

UNFURNISHED, self contained Flat at 14 Erin road, Rathmines; 4 rooms; 25/- per week. Apply 13 Parkmore Drive, Kimmage road, East, Terenure.

WELL Furnished Bed-Sittingrooms (double and single), own Kitchenettes.—18 Harcourt terrace. 31 A

WILTON Place Mansions—Unfurnished, Self-contained Drawingroom Flat, three rooms, kitchenette, bathroom. 'Phone 62951. O

WIDOW, at business, share Furnished Bungalow, large bedroom, sittingroom, use kitchen; garden; sea front; North side; 25/- weekly.—M 735, this office.

CONTINUED ON PAGE 8.

MANCHESTER MARKETS REVIEW

Business in the provision market continues on routine lines. Available supplies of bacon continue satisfactory and adequate for this week's allotment, which again comprises Irish, English and Canadian cures. Bacon factories report that pig supplies are still on a good scale. Though still somewhat irregular, consignments are sufficient to keep curers well occupied in replacing withdrawals from stocks. Trade in hams is well maintained, with supplies still on the short side. A few American and Canadian, as also tinned hams, have been available during the past week. Allocations of gammons have again been easily disposed of, but only a fair demand has been experienced for fores.

Margarine continues in short supply, and in consequence retailers have taken up supplies of butter on the six-ounce basis. Supplies of both English refined and imported lard show little or no improvement. Eggs from Eire are firm on short supply. Unstamped eggs are virtually unobtainable at controlled prices, and according to one authority wholesalers at the present time are receiving very few eggs, and their stocks are well below the minimum that they should carry. The reason for this is that large retailers, multiple shops, co-operative societies, catering establishments, the Forces, and even consumers are offering and buying from the producer at maximum prices. The wholesaler, in order to maintain distribution, is compelled in many cases to buy at the maximum price and to sell at the same figure. It is also asserted that there are widespread contraventions of the Maximum Price Order, particularly by Northern Ireland packers and exporters. These, it is alleged, are asking prices in excess of the maximum, and, unfortunately, certain traders are paying them.

Heavier arrivals of fat cattle were received for distribution at Mode Wheel, the collecting centre for the Government scheme. While there was a rather larger proportion of heifers and steers, fat cows continue to form the bulk of the supply. Six calves were entered, but no sheep or lambs. Average supplies of pigs of good quality came to hand at the Water street collecting centre. Bacon factories absorbed a good proportion, and the remainder were allocated for pork purposes. A slow demand was reported for meat, supplies of all classes of home-killed and imported being ample for all requirements. Pitchings of veal were in excess of the demand.

Demand for dead poultry continues on the quiet side. There is an absence of good quality chickens, and, while chickens were easier at 1/5 to 1/6, fowls ruled firmer at 10d. to 11d. per lb. As the season advances there is a rather wide range in the quality of the salmon arriving. Medium salmon and grilse closed firm at 2/8 and 2/4 to 2/6 per lb. (wholesale), respectively, but large fish had to be sold at the value.

The Berlin-Stuttgart-Barcelona air mail line, which was suspended at the outbreak of the war, is to be resumed from next Wednesday, according to the Bremen radio.—(Reuter).

LONDON STOCK EXCHANGE NEWS

SPECULATORS TAKE THEIR PROFITS

SMALLER STOCK LISTS FULLY JUSTIFIED

FROM OUR FINANCIAL CORRESPONDENT.
59 FLEET STREET, LONDON.

FOLLOWING the British Budget and the announcement of the railway results for the first half of this year, there was a fairly substantial improvement in Stock Exchange securities; for, as has happened frequently in the past, a little buying had an appreciable effect, because of the small floating supply of stock. The improvement was not fully held, for the latest aspect of the matter at issue between Great Britain and Japan encouraged some selling, and in the Home Railway market the previous advance in prices had been so important that people who bought speculatively were induced to realise profits.

The set-back in values, however, was by no means general, for Gilt-edged Stocks remained remarkably firm, and some South American Bonds, particularly Brazilian, were marked up in connection with the Pan-American Conference. In all sections, business is still very quiet, and, as previously stated, there is no likelihood of an early improvement in this respect. Markets have been uninfluenced by the latest figures of National War Bonds sales, which are now on a rather smaller scale than was the case a short time ago. The figures relating to Savings Certificates, 3 per cent. Defence Bonds and the net sums deposited in the Post Office and Trustee Savings Banks are still quite satisfactory, even though they do not represent an annual rate equal to the gap between revenue and expenditure, as disclosed in the latest Budget.

BRAZILIAN AFFAIRS

Last week's rise in Brazilian Government Bonds was not accompanied by a similar movement in the railway securities of that country, perhaps because of the latest indication of the official attitude towards such concerns. Following the confiscation by the Government, in February last of the San Paulo Rio Grande Railway, it was lately announced that the assets of the Brazil Railway Company had been expropriated. The excuse for the latter action is no change, to say the least, for it is based on alleged laxity of the company in meeting its financial obligations, an excuse that does not come well from a Government that has defaulted more than once in the last twenty years, and even now is only paying a small fraction of the full interest on the external debt.

Apart from these considerations, a purchase of Brazilian Government Bonds at recent prices promised exceptionally good returns. For example, the 5 per cent. Loan of 1895 at, say, £7 per £100 Bond (admittedly a nominal price) gives a yield of over 9 per cent., on the basis of the partial interest now being paid, while the 5 per cent. of 1913 promises a return of over 13 per cent. at the current price of £6 per £100 Bond. Perhaps there would be more disposition to support this market if the Government showed a more friendly attitude towards the railways. Only the San Paulo (Brazilian) Company is able to pay dividends, and the prior charge issues of other companies, notably the Great Western of Brazil and the Leopoldina, are quoted at almost rubbish prices.

RAILS AND OILS

The deduction of the half-yearly dividends from certain home railway issues has made the stocks look cheap, but little fresh buying has been induced, and this section shared in the dullness caused by the Japanese question. Current prices would seem to discount fully the possibility of damage to the properties through enemy action in excess of the £10,000,000 covered by the agreement with the Government, and also the chance of a further increase in working costs. There is, however, the uncertainty as to the position of the companies when Government control ends, though some people consider that this will be continued under a plan for the nationalisation of the railways.

As short-term investments, Home Rails are certainly attractive to those prepared to accept some risk.

The more conservative investor has usually regarded oil shares as essentially speculative. This view was modified somewhat when the big companies paid substantial dividends, while at times there were new issues on bonus terms.

The view that Oil shares should be regarded as speculative requirements is confirmed by the results announced by the "Shell" Transport and Anglo-Iranian Companies. In both cases, of course, the fall in profits is directly due to the war, and until the political situation has undergone a very big change this influence must continue. Naturally, prices of the leading issues have fallen severely, and shareholders have to accept a position in which there is an exceptionally strong demand for the product of their companies, yet the latter are unable to earn reasonably good profits.

In the past, "Shells," Burmah Oil, Anglo-Iranian, and a few others were regarded as sound industrial investments, and purchasers were content with a very moderate yield from their holding.

THE OUTLOOK

With the Budget out of the way and the publication of the railway results for the first half of 1940 there is, in Stock Exchange parlance, "little to go for," and because of the war uncertainties there is not much prospect of an increase in the amount of business.

The reduction made this week in the size of the official and supplementary lists has been fully justified, and it may be noted that the "stop press" space left for recording any bargains recorded in securities which have been removed is ample.

In the immediate future it seems likely that gilt-edged securities will be maintained, while Home Rails should reach a higher level. No particular change may be expected in Equities, the present steady appearance being helped by the good annual results lately announced, including those of Tootal Broadhurst Lee, Handley Page, and some Brewery companies. The coming weeks may see a further improvement in South African Mining shares, and, perhaps, also in Rubber issues, but pronounced activity in any section is not to be expected.

WALL STREET'S DULL SESSION

MARKET CONTINUES IRREGULAR

FROM REUTER'S CORRESPONDENT.
NEW YORK, Saturday.

Trading on the Stock Exchange to-day was extremely dull and narrow, though domestic prospects forbid any heavy liquidation. A general disposition to keep accounts light pending the breaking of the European stalemate resulted in more week-end apathy than usual.

The market opened very dull and narrow, and the trend of the close was irregular.

Call money was nominal. Prime paper was quoted at ½ to ½ per cent. Open market discount rates were unchanged at ½ to ⅝ per cent. for 90 day bank bills, and ¾ to ⅞ per cent. for six-month bills.

After opening 3 points higher at $3.89¼, sterling exchange declined progressively to $3.87½ during the session. The rate, however, finally improved, and closed 1½c. up, compared with the previous close, at $3.87½.

	Sat.	Fri.
Call Money	1%	1%
London Cables	3.87¾	3.88½
Montreal Cables	4.46¼	4.41¼

Parity	STOCKS	Closing Bl Sat.	Fri.
4½	Baltimore and Ohio	3¼	3¼
91/16	Canadian Pacific	3	3
70	Louisville and Nashville	56½	56½
14⅞	N.Y. Central	12	11⅞
256¼	Norfolk and W. Common	209	207
24⅛	Pennsylvania	19⅞	19⅞
15⅜	Reading	12¾	12½
10⅝	Southern Pacific	9⅜	8⅝
4⅝	Southern Railway	11⅝	11¼
104⅛	Union Pacific	84	84
	INDUSTRIALS.		
185⅝	Allied Chemical	149½	149⅞
17/16	American Locomotive	13¾	13¾
18/16	American Metal	15	15
117/16	American Can	95½	95
45⅛	American Smelting	37¼	37¼
200	American Tel. and Tel.	162	160¼
25/8	Anaconda Copper	20½	20¼
—	Auburn Auto	—	—
98⅝	Bethlehem Steel	79⅝	79⅞
61⅜	Case (J. L.)	50	50
91⅜	Chrysler Corp.	73⅝	73¾
155⅛	Eastman Kodak	125¼	124
42¼	General Electric	34⅛	33⅞
56⅜	General Motors	45⅝	45½
28⅜	International Nickel	23¼	22⅝
3⅛	Do. Tel and Tel.	2⅛	2⅛
33/16	Kennecott Corp.	26⅞	27
6⅛	Radio Corporation	4⅞	4⅜
10⅜	Shell Union	8¼	8⅛
24⅜	U.S. Rubber	19½	19⅜
66⅛	U.S. Steel Common	53⅝	53⅞
145⅜	Do Preferred	117½	117½
41½	Woolworth	33⅓	33½
—	Silver Com. Bars	—	34¾
3⅛	Brazilian Traction	3⅛	3
10½	B.A. Tobacco Coupon	8⅝	8⅛
—	Hydro. Electric	—	—
—	U.S. Treasury 3¾% '46-56	—	—
26	7% German External Loan	21	21

† Ex dividend.

MONTREAL STOCK EXCHANGE

Exp. Equiv.		Closing Bid Sat.	Fri.
166⅛	Bell Tel. (Canada)	148½	148½
41/16	Brazilian T.L. and P.	—	4½
—	B.C. Power "A"	—	25
7/16	"B"	1	—
32/16	Canadian Car and F.	6¾	6¾
—	Do. Preferred	—	15
32/16	Canadian Celanese Com.	20½	20¾
105/16	Do. Pref.	112	112
6/16	Canadian Cement	5⅝	4½
95/16	Do. Preferred	85	85
1/16	Canadian Indus. Alc. Com.	1.65	1.65
—	Do "B"	—	4¾
5/16	Canadian Pacific	—	4¼
—	Cockshutt Plow	—	4¼
38/5	Con. M. and Smelt.	34½	34
25	Distillers' Seagrams	25	25
27/16	Dom. Bridge	24½	24½
99/16	Dom. Textiles	77½	77½
11/16	Imperial Oil	10¼	10¼
14/16	Imperial Tobacco (Canada)	13½	13½
38/16	International Nickel of Canada	34	—
19/16	International Petroleum	15	15
3½	Massey Harris	3⅛	3
81/16	Montreal Light and Heat	23	23
54/16	Do. Notes and Certs.	48½	48½
29/16	National Breweries	26	26
44/16	National Steel Car	39½	41
25/16	Ogilvie Flour Mills	23	23
7/16	Power Corp. (Canada)	6½	6⅜
13/16	Quebec Power	13½	13½
20/16	Shawinigan Water	18	18
12/16	Southern Canadian Power	11	11
71/16	Steel Co. of Canada	64	64
12	Hollinger Mines	10¾	10¾
*59/16	Noranda Mines	53	52½
201/16	Bank of Montreal	180½	180½
213/16	Bank of Nova Scotia	280	—
160	Canadian Bank of Commerce	143	145
162/16	Royal Bank of Canada	145	—

CURB PRICES.

43/16	Hiram Walker	39	37¾
20/16	Lake Shore Mines	18¼	18½
—	McIntyre Porcupine	—	39

† Ex dividend.

NEW YORK PRODUCE MARKETS

Wheat steady and unchanged to ¼c. lower. No. 1 Northern Manitoba spot, c.i.f. New York, 83⅝; No. 2 Manitoba spot, c.i.f. New York, 81¼; No. 2 hard winter spot, c.i.f. New York, 95½; No. 2 red winter spot, 95½. down. Western No. 2 hard winter spot, 78⅛. **Oats** steady, ¼c. loss. No. 2 white (p. 36lb.), c.i.f. New York, 43⅜. **Rye** steady, ¼c. decline. No. 2 spot, f.o.b. New York, 65¼. **Barley** steady, ¼c. cheaper. No. 2 New York, all growths Federal inspected, 58½. **Flour** and **Lard** unchanged. **Petroleum** steady and unchanged. **Burlaps** steady. **Hessian** (Gol—Light) steady, 7.50. **Tin**, Coffee, Cocoa, Sugar, Tin and Rubber Exchanges remained closed on Saturday. **Tallow**—Spot and futures closed. **Cottonseed Oil**—Futures closed. **Rosin**—1.45. **Turpentine** (bulk basis)—Spot, 32½ (barrels). **Cotton** on spot (15/16") closed 2 points lower at 10.36 (nominal). Futures opened steady and unchanged to 2 points up. The market closed steady, with futures 1 point to 5 points higher. At New Orleans spot (15/16") closed unchanged at 10.30 (nominal). Futures opened 1 point higher and closed 2 to 3 points up. (Previous prices in parentheses.)

WINNIPEG GRAINS

Wheat futures opened dull, with values generally unchanged. The market was stagnant, as yesterday's British purchase was not surprising. The close was dull, with prices generally unchanged. Opening options—October 75⅞ (73¾). December 74⅜ (74⅜). Closing options—October 73⅞ (73¾). December 74⅜ (74⅜). **Oats** steady, ⅛c. up to ¼c. down. Closing options—October 29½ (29¾). December 27½ (27⅝). **Rye** steady, unchanged. **Barley** steady, unchanged to ¼c. down.
(Previous prices in parentheses.)

ARGENTINE GRAIN OPTIONS

Buenos Aires.—Wheat barely steady, unchanged to 12 points down. Maize steady, 2 to 4 points higher. Oats and Linseed nominal.
Rosario.—Wheat and Maize steady, unchanged to 5 points up. Linseed nominal.

CHICAGO MARKETS

Wheat opened ⅛c. to ¼c. lower and closed steady at ⅛c. to ¼c. loss. No. 2 hard winter spot 76¼ (76¼). No. 3 hard winter spot 75¼ (76¼). Opening options—September 75⅛ (76). December 78⅝ (78¾). Closing options—September 75¼ (75¾-76¼). December 75⅛ (76). **Maize** opened unchanged to ⅛c. down and closed easy at ⅛c. to 1¼c. lower. Opening options—September 60⅜ (61¼). December 60⅜ (61¼). Closing options—September 60 (60¼). December 56 (56⅞). **Oats** closed ⅛c. down to unchanged. Closing options—September 28½ (29¼). December 29½ (29¾). **Rye** closed ⅛c. to ¼c. loss. Closing options—September 42½ (42⅝). December 45 (45¼). **Lard** neglected, but the close was steady, with futures unchanged to 2½ points lower. Spot unaltered. Prime western steam loose spot 4.52½ (4.52½). Closing options—September 5.65 (5.67½). **Bacon**—Dry salted bellies very steady on spot at 12½ points advance. September unchanged. Fat backs steady and unchanged. Dry salted bellies spot 6.37½ (6.25). **Hogs** steady, with light kinds and heavy descriptions generally unchanged.
(Previous prices in parentheses.)

LONDON MONEY MARKET

A fair demand for loans was experienced during the opening days of the past week. This was due to end-month considerations, but as a result of enhancement heavy Treasury bill maturities the position has once again become distinctly easier. Fresh loans at the moment can be secured at ½ to 1 per cent.

In the Discount market the banks have provided a ready outlet for bills at the customary 1 p.c. minimum. For the first time in three weeks the Government made a full allotment of Treasury bills at Saturday's tender. A fall in total applications suggested that there was less tendering by public departments than of late. The market accordingly secured 42 per cent. of their applications.

Free List currencies tended to ease against sterling on Saturday owing to an improvement in the free pound in New York.

Centre	Aug. 3 Closing Rates		Aug. 2. Closing Rates		Parity before March
New York*	4.02½	4.03½	4.02½	4.03½	4.86⅝
Montreal*	4.48	4.49	4.43	4.47	4.86⅝
Buenos*...	17.70	17.90	17.70	17.80	23.82
Madrid	27.25 sellers		27.25 sellers		25.22
Stockholm*	16.85	16.95	16.85	16.90	18.15
Alexandria	97⅝	97¾	97⅝	97¾	97⅝
Athens...	515 sellers		515 sellers		976
Helsing'fs	180	200	180	200	193.2
Lisbon...	99.80	100.20	99.80	100.20	110
Ayres*...	16.90	17.10	16.90	17.13	47.77
Lima 90dy	23½	26 nom	23½	26 nom	17.88
Sydney...	21	24	21	24	81.18
Rio de Jan.	nom		nom		5.40
Valparaiso	95.00 sellers		95 sellers		409
Calcutta...	17½	18⅛	17½	18⅛	18
Hongkong	14⅞	15¼	14⅞	15¼	—
Shanghai...	14⅛	14⅝	14⅛	14⅝	42
Manila...	9⅝	9¾	9⅝	9¾	—
Bombay	28⅛	28⅜	28⅛	28⅜	381

*Rates fixed by Bank of England. All others are free market rates

GOLD PROFITS FOR JULY

New Kleinfontein, £50,876 (£46,136); Wit. Deep, £16,140 (£15,854); Wit. Nigel, £514. (June figures in parentheses.)

FOOD AND PRODUCE MARKETS

CATTLE.

DONCASTER.—Good show of both English and Irish dairy stock with a fair demand at late rates; newly calved English cows to £38 and up to £40 calving heifers £33, Irish milkers £30. Irish bullocks in forward condition £28 to £30; sucking pigs to 26/-, stores 70/-, and in pig gilts to £10.

CARLISLE.—Increased supplies of Irish store cattle at the Sand Market, but customers were fewer. Trade slow. There were 835 licensed cattle and 83 free. Forward quotations:—Bullocks for short keep £20 to £24, wintering bullocks £14 10/- to £17 feeding heifers £20 to £22 10/-, wintering heifers £14 to £18, horned heifers for short keep £24.

NORWICH.—There was an average show of fat stock for the time of the year, and a clearance was made under the regulations. Fresh Irish store cattle and store sheep were too few to quote, but pigs were in fair supply and sold briskly. Supplies:—227 cattle, 260 sheep, and 680 pigs.

GRAIN.

FLOATING GRAIN CARGOES (THE BALTIC).—WHEAT—Market very quiet and prices ruled steady. MAIZE dull, and Plate grades 1/6d. per quarter lower. BARLEY slow.

LIVERPOOL CORN.—The Port Area Grain Committee met the trade demand for cereals, as far as possible, at official rates, carriage and haulage being charged by distributors. WHEAT firm, with new crop at 14/6 per cwt. on farm, but none yet available, while the supply of old crop is practically exhausted. MAIZE still firm at 2/10 per ton, but no allocations to-day. FLOUR in fair request at 28/6 for straight-run delivered and 25/9 to 26/- per sack for imported (including bags), the higher prices for wheat being covered to millers by increased subsidy. OATS continued firm, with few old crop on sale and new quoted 14/6 per cwt. awaiting offerings. PEAS nominal at 27/6 for New Zealand and 28/- per cwt. for Tasmanian. WHEATFEEDS scarce and in fair demand at 3/7½ per cwt. for bran and thirds. Wheat and Maize futures under control. Shipment parcels of wheat f.o.b. showed no alteration. No. 1 Manitoba, Montreal, second half of October, held at 30/9, first half of November 30/10½, second half of November 31/1½; No. 2 second half of October 30/-, first half of November 30/1½, second half of November 30/4½; No. 1 Manitoba, St. John, first half of November 30/7½, second half of December 32/7½; No. 1, Vancouver, August, 26/-; No. 2, 24/10½ per quarter. BARLEY unchanged. No. 2 Canadian, Montreal, six rows, first half of August 17/-, second half of August 17/1½ per quarter.

PROVISIONS.

DUBLIN VEGETABLE.—General supplies good with prices firm, except sweets, rhubarb and carrots, which are slow and cheap. York cabbage, large 15/- to 40/-, small 8/- to 20/-; load; cauliflowers 3/- to 6/- seconds 1/- to 2/-; lettuce 4d. to 6d., marrows 2/6 to 4/- doz., swedes 1/6 to 2/8 per cwt., rhubarb 8d. to 1/6, beet 1/- to 1/9, parsnips 1/6 to 2/6, carrots 8d. to 1/6 doz. bundles, scallions 6d. to 1/- bunch, parsley 6d., gooseberries 3/- to 4/-, tomatoes 5/- to 7/-, beans, kidney 1/- to 1/6, broad 9d. to 1/-; plums 4/- to 8/-, Victoria 10/- chip; apples 11/- to 23/- barrel, 4/- to 5/- chip; pears 4/- to 8/- barrel, 2½/- to 4/6 sack, and mushrooms 1/9 per lb.

DUBLIN FISH.—On offer: 18 packages salmon, 13 boxes lobsters and a small amount from country and local senders. Demand fair at: Salmon 1/6 to 2/-, grise 1/7 to 1/10, trout 1/- to 1/6, cod 8d. to 9d., turbot 8d. to 1/2, soles, black 1/- to 1/3 per lb.; plaice 30/- to 72/-, whiting best 32/- to 38/-, ray 8/- to 18/-, hake, large 40/- to ---, conger eels 5/- box, and lobsters 4/- to 23/6 each.

DUBLIN POTATO.—Supplies in excess of fair trade passing at: Epicures 6/- and Queens 7/- per cwt.

GRIMSBY FISH.—Salmon 2/7 to 2/8, grise 2/8 per lb.; cod 14/6, hake 10/- to 11/-, roker 11/- to 12/-, plaice 9/- to 14/-, whiting 8/-, monkfish 9/-, coalfish 7/9, catfish 8/-, smoked haddocks 15/-, smoked fillets 17/6, kippers 8/9 per stone.

LIVERPOOL.—No material change took place in this market during the week.

PRODUCE.

LIVERPOOL.—COCOA.—West African experiences a slow demand, but prices remain steady and unaltered. Sellers of good fermented Accra, on spot, held at 35/- per cwt. in bond, ex-store. Liverpool and Bristol parcels at 32/- c.i.f. per 50 kilos to the United Kingdom.

HIDES AND LEATHER

(SPECIAL REPORT.)

There was a steady demand for all offerings of domestic hides, which were cleared at the controlled rates. English ox and heifer first clear 70lb. to 84lb., 69lb. and under, 7d.; first clear cows, 6¾d. to 7¼d., and first clear bulls, 4½d. per lb. Calfskins were held at the maximum rates. There was a trifle more interest in imported hides, though conditions were generally very quiet. Frigorifics were a shade firmer at 5d. per lb. for B.A. sound heavy ox. African hides were about steady, whilst Australasia is attracted a little business at the recently reduced rates. There was little improvement in the leather position, as, apart from service needs, trade remained abnormally slow, there being no better reports regarding the demand for civilian footwear. Repairing bends were in fair request, though the offtake was less than usual at this period of the year. Calf was more readily obtainable, and prices were barely steady. There was little change in the market for upper leathers, and though calf attracted moderate attention, other kinds were bought very sparingly. There was a quiet spot trade in East India kips at about recent rates.

NEW YORK METAL MARKET REVIEW

Copper—Activity flattened out after a spirited buying move. Producers' export price was unquoted. Standard futures finished at 21 to 19 points lower. Activity has dropped off slightly. The price per box f.o.b. Pittsburgh basis was unchanged on the week at $5.00. **Pig Iron**—No outstanding feature. **Steel**—Orders this week exceeded output and shipments rather significantly, since the principal consuming demand, notably from the motor car industry, is not yet under way. Export is holding up unusually well. British orders for semi-finished steel are large, and Japan is an active buyer, with an enquiry for 110,000 tons for early delivery pending at the moment.

GOLF

CLUB NOTICES

PORTMARNOCK.—To-day, Morning—Theatre Royal Cup, strokes. Afternoon—Four-ball, bogey.

CARRICKMINES.—To-day—Vegetables, men's singles, 18 holes, strokes. Open to visitors playing with members. Bogey competition—J. McNeill (7), all square; R. T. Jackson (15), 1 down; C. Dickson (9), 3 down.

MALAHIDE.—To-day—Scratch competition, in two classes, 15 and under, 14 and over.

CASTLE.—Medal, Class I.—C. J. Mortimer (12), 67. A. Smithwick (9), 70. Class II.

THE AUGUST HOLIDAY

MANY PEOPLE LEAVE DUBLIN

EXODUS BY 'BUS AND RAIL

BOTH on Saturday and yesterday there was a great outgoing of people from Dublin. On Saturday the majority were long distance travellers—people going for a clear two days of rest and enjoyment.

The railway and the 'bus services had been organised and advertised as being in readiness to meet all demands for the August "week-end." At the various termini of the Great Southern Railways and at the Amiens street end of the Great Northern Railway the usual services were doubled on Saturday, while three additional trains had to be put on the last coast line to accommodate the heavy traffic.

The exodus by omnibus was more evident in the fact that all travellers by the 'bus routes had to wait in the streets for an opportunity to get a seat.

Thousands of people gathered at the 'bus parking places on Burgh quay, Eden quay and Aston's quay, and in St. Stephen's Green. Many additional omnibuses were put on all routes, but even as late as 9 o'clock on Saturday night crowds of would-be 'bus passengers still were seeking accommodation.

CROWDS IN STREETS

The crowds of travellers attracted crowds of spectators from among those who could not enjoy the long break or had arranged otherwise to enjoy their two consecutive days of freedom.

Yesterday also there was a big demand on the resources of the rail and bus companies. South, North and West are unusually heavy traffic was experienced. All the seaside resorts on both sides of Dublin were crowded with children, paddlers and youths of both sexes, bent on a full day in and by the sea.

In the city the early part of the day did not appear too promising, but at the seaside the conditions of atmosphere and water were most enjoyable.

It has been estimated that the exodus from Dublin for this August holiday week-end was the heaviest experienced for many years.

WEDDINGS

MR. JACK DOYLE AND MISS M. MEANEY

The wedding took place on Thursday last of Mr. Jack Doyle, eldest son of Mr. and Mrs. J. J. Doyle, Sunnybank, Bray, County Wicklow, and Miss Maureen Meaney, daughter of Mr. and Mrs. Meaney, Morehampton road, Dublin.

The bride, who was given away by her brother, Mr. F. Meaney, wore a two-piece costume of blue fine wool, with a spray of pink carnations.

Miss Dorice Watson was bridesmaid, and Mr. Kevin Doyle acted as best man.

A reception was held at Ross's Hotel, Dun Laoghaire, after which Mr. and Mrs. Doyle left for the South of Ireland.

MR. M. F. QUILLINAN AND MISS BRIDE SLATTERY

The wedding took place, with Nuptial Mass, at St. John's Church, Tralee, of Mr. Michael F. Quillinan, B.Comm., eldest son of Mr. Thomas V. Quillinan and Mrs. Quillinan, Park View Hotel, Lower Glanmire road, Cork, and Bride, second daughter of Mrs. Slattery and the late Mr. Eugene Slattery, Bridge place, Tralee.

The Rev. D. Moriarty, C.C., St. John's, officiated.

The bride, who was given away by her uncle, Mr. Ned Slattery, wore dove grey-blue, with navy hat and accessories.

The bridesmaids were Miss Margaret Slattery (sister of the bride) and Miss Josephine Ryan, Dublin.

Mr. Jack Quillinan acted as best man, and Mr. David Walsh as groomsman.

The bride's mother held a reception after the ceremony, and Mr. and Mrs. M. F. Quillinan left in the afternoon for their honeymoon.

MR. H. S. DARLING AND MISS V. T. CHAPMAN

Miss Vera Thompson Chapman, L.D.S., was married by special licence at noon yesterday, at the residence of her parents, Mr. and Mrs. T. G. Chapman, 34 Shaftesbury square, Belfast, to Mr. Henry Shillington Darling, B.Sc., B.Agr., son of Mrs. M. S. Darling, Hoop Hill, Lurgan, and the late Dr. J. S. Darling.

Mr. Darling, who has recently been awarded a Colonial Scholarship at the Imperial College of Tropical Agriculture at Trinidad, is going to the West Indies almost immediately to take up his work there.

The Rev. James Dunlop, M.A., who officiated at the wedding, was assisted by Mr. R. W. Robb.

Miss Gladys Chapman (sister of the bride) was bridesmaid, and Mr. Charles F. Darling acted as best man.

MR. C. S. VERO AND MISS J. E. McCANN

Mr. C. S. Vero, of Warwickshire, was married yesterday at Holy Trinity Church, Glencraig, County Down, to Miss J. E. McCann, daughter of Mrs. McCann, Lurgan, and the late Mr. J. H. McCann.

The Rev. Canon Capsey, the Rev. Canon McTighe, and the Rev. J. W. Appleby officiated.

ATTRACTIVE BILL AT GATE THEATRE

"Mrs. Moonlight," which was produced with success in their last season, will be staged at the Gate Theatre to-night and during the week by Lamar Productions. The proceeds will be given to aid the "Kids of the Unemployed" scheme. In the cast will be seen favourites like Ronald Ibbs, Evelyn McNeice, Marjorie Williams, Sheila Maguire, Derek Smith and Robert Mooney, and the music will be supplied by Douglas Williams.

ALLEGED INCRIMINATING DOCUMENTS

DUBLIN MAN FOR TRIAL

The Special Criminal Court, at Collins Barracks, Dublin, last Saturday, fixed August 14 as the date for the trial of Christopher Kenny, Lower Mount street, Dublin, on charges of having incriminating documents unlawfully in his possession or in premises occupied by him at 43 Lower Mount street on July 26 last. He also was charged with being a member of an unlawful organisation.

THIS WEEK'S AUCTIONS OF FURNITURE AND FINE ARTS

WEDNESDAY.

328 Harold's Cross road (Thos. Dockrell, Sons and Co.); Fairbrook, Rathfarnham (R. J. Goff and Co., Ltd.).

THURSDAY.

Curraghmore House, Athleague, Roscommon (C. J. Lynch, Roscommon); 34-35 Lower Ormond quay (Lawlor, Briscoe and Co.).

FRIDAY.

85 Grosvenor square, Rathmines (Thos. Dockrell, Sons and Co.); Cellar, Nobber, Co. Meath (Michael Deery, Carrickmacross).

James Murphy (50), Draperstown, County Derry, fell off his bicycle and received a fractured skull and ribs. He was brought to the Mater Hospital, Belfast, and his condition is regarded as serious.

THE OLD IRISH PARLIAMENTARY PARTY

PERSONAL DETAILS OF SURVIVING MEMBERS

FOLLOWING the article on the old Irish Parliamentary Party, which appeared in the "Irish Times" on August 3rd, we publish to-day a first instalment of personal details of the surviving members.

As might be expected, most of these have now reached advanced age; a few are actually in the 'nineties, and the majority are in the 'seventies. It is a remarkable fact that many are still active in their various professions and businesses.

The personnel of the party led by Parnell and Redmond was drawn from all classes of the people. The survivors include a baronet, some eminent literary men, numerous barristers and solicitors, and some who have served as judges. Mr. Michael Joyce, of Limerick, has the distinction of being the only working pilot ever elected to the British Parliament.

The names are given in alphabetical order. A second instalment will appear in a later issue of the "Irish Times."

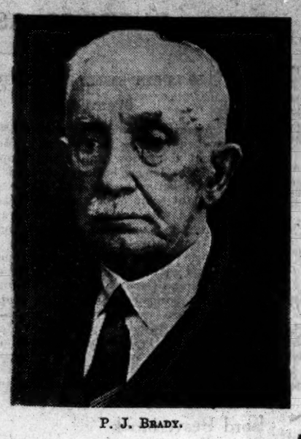

P. J. BRADY.

JOHN PIUS BOLAND was a member of the Party for South Kerry from 1900 to 1918, and from 1906 to 1918 a Junior Whip. He is in his seventieth year, having been born in Dublin in 1870. Second son of the late Patrick Boland, of Capel street, Dublin, he was educated at the Marist Fathers' school in Leeson street, Dublin; Oratory School, Birmingham; graduated B.A. at London University in 1892, and M.A. at Christ Church, Oxford, 1901; he also took a course at Bonn University.

An Irish speaker, he was a keen advocate for the inclusion of Irish as a subject for matriculation at the National University of Ireland. Was a member of the Dublin Commission for the setting-up of the National University, 1908, and member of the Departmental Committee on Food Production in Ireland in 1915. His publications include:—"The Glenbeigh Summer School," "The European Crisis and Ireland's Commercial Interests," A keen tennis player, he was winner of singles and doubles in lawn tennis Olympic Games at Athens, 1896. He is General Secretary of the Catholic Truth Society, 40 Eccleston square, London, S.W. In 1902 he married Eileen, daughter of the late Dr. Patrick Moloney, Melbourne, Australia, and has one son and five daughters. He is Knight of the Order of St. Gregory the Great.

HELPED TO EXTEND DUBLIN BOUNDARIES

PATRICK J. BRADY was member for St. Stephen's Green Division, Dublin, from 1910 to 1918. His predecessors in the seat were Nationalists, but not members of the Irish Party—namely, the late John McCann and the late Laurence Waldron. Before these the seat was held by Edmund Dwyer Gray, who was a member of the party. At the 1910 election the party considered it desirable to try to recover the seat, and the choice fell on Mr. Brady, who was not very well known in politics; he was described as a "solicitor who minded his own business," and consequently in some quarters he was regarded as having a poor chance. He had, however, many friends, including the late Alderman Corrigan, whose son, Mr. M. A. Corrigan, was appointed Mr. Brady's agent. After a strenuous fight against the Unionist candidate, H. D. Conner, K.C., who was supported by a heavy array of legal luminaries, Brady won by a majority of about 800 votes, the Irish Party thus winning the seat for the first time since the death of Edmund Dwyer Gray. Owing to the death of King Edward in the same year another election was held, and Mr. Brady was again victorious, defeating the Unionist candidate, Lord Herbert (now Lord Pembroke) with an increased majority. Mr. Brady in the short session intervening had shown his quality by getting through the Westminster Parliament the Hotel and Restaurants Act, which made it possible to have dinners and other social functions on licensed premises. John Redmond complimented Mr. Brady on this achievement, which was extremely rare for a private member. Mr. Brady also helped the progress of the bill for the extension of the boundaries of the City of Dublin by opposing a similar bill for Borough of Birmingham, which Mr. John Burns as

W. DUFFY.

Minister was promoting. Mr. Brady's opposition was based on the fact that the bill for Dublin had been thrown out of the House of Lords, and Mr. Burns promised to facilitate the measure when it came up again.

In 1912 Mr. Brady recalls that a great public demonstration was held in O'Connell street on the Home Rule question, when the speakers included Padraig Pearse and several English M.P.'s. Mr. Brady served as a member of the Free State Senate during 1927 and 1928. Son of the late James Brady, he was born in 1868. Educated at St. Vincent's College, Castleknock, and University College, Dublin, he married Evelyn, daughter of the late John Douglas Parminter, Paymaster, R.N.; was admitted a solicitor in 1893, and is a past-president of the Incorporated Law Society. He is a director of the Great Southern Railways Co. and of the Hibernian Bank. Clubs: National Liberal, St. Stephen's Green, Dublin, and Royal Irish Yacht. Address: Glena, Booterstown, County Dublin.

ALFRED BYRNE was a member of the Irish Party in the House of Commons from 1915 to 1918, representing Dublin City (Harbour Division). Later he served at different periods as member of the Dail and Senate in the Free State Oireachtas, and in municipal affairs he has the distinction of having been the first Lord Mayor of the restored Dublin Corporation—an office which he held continuously for nine years, from 1930 to 1939. In the Dail he represented the constituency of Dublin City, N., from 1923 to 1928, and afterwards Dublin City, N.E., from 1938 till the present time. He was a Senator from 1928 to 1931. During his Lord Mayoralty he received many distinguished visitors to the city, including Cardinal Lauri, when, as Papal Legate, he came to Dublin to attend the Eucharistic Congress in 1932. During a visit to Rome he was decorated by the late Pope with the Grand Cross of the Order of St. Sylvester. He is an Alderman of the city, and was a member of the Greater Dublin Commission. He is a trustee of the Royal Liver Friendly Society.

Married in 1910, he has five sons and three daughters; one of his sons is, like himself, a member of the Dail.

Address: "Williamsfort," Temple Gardens, Palmerston road, Dublin.

VOTED FOR FIRST HOME RULE BILL

THOMAS J. CONDON.—Born in 1850, he is now in his ninetieth year. First elected to represent East Tipperary in 1885, he held the representation of the constituency till 1918. He is the only surviving member of the Irish Party who voted for the first Home Rule Bill. A native of Clonmel, he became an Alderman of the Corporation, and in 1889, 1890 and 1891 was Mayor, and again from 1900 to 1902. In early life he was associated with the Fenian movement and took part in the activities of that organisation in 1867 and '68. He is believed to have been the only member of the Fenian brotherhood, who, at the time of the Parnell split, took the anti-Parnellite side.

In the stirring period of the Land War he was a prominent figure, and was many times in prison. In private life he was a victualler and cattle dealer. In 1915 he was one of a deputation of Irish Members of Parliament who visited Paris and the battle front during the war.

His fine commanding figure—he stands over six feet six inches—aroused the admiration of the citizens of Paris on that occasion, and he was greeted everywhere as the "Mayor of Tipperary," being immediately associated with the marching tune of the Allies at the time. With the passing of the Parliamentary Party after the election of 1918 he retired into private life, residing for the most part at Bray and Dun Laoghaire. Address: 32 Clarinda Park, E., Dun Laoghaire.

ALFRED BYRNE.

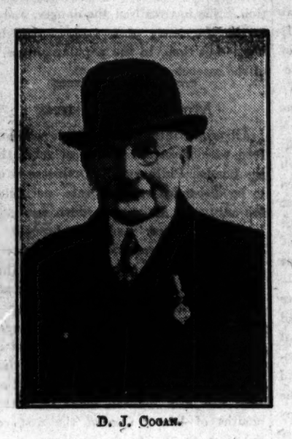

D. J. COGAN.

PATRICK DONNELLY was elected member for South Armagh in 1918 and sat for that constituency till 1921. He had the distinction of being one of the seven members of the party who survived the Sinn Fein assault of that year. He was born in Draperstown, Co. Derry, in 1878, son of the late P. Donnelly; was educated privately and at Queen's College, Belfast; studied law, and was admitted a solicitor in 1905.

He practices in Newry, Co. Down.

WILLIAM DUFFY was born at Loughrea, Co. Galway, and was for eighteen years Parliamentary representative (1900-18) for his native constituency of South Galway. While still a schoolboy at the Diocesan Seminary of St. Brendan's, Loughrea, he imbibed the spirit of nationality from the popular publications of the time—"Michael Dwyer," "Knocknagow," "Penny Readings," "Speeches from the Dock," "Mitchel's Jail Journal," etc. As was inevitable, he soon drifted into the vortex of the land agitation of which Loughrea was the centre, and was one of the first members of the local branch of the Land League, of which he later became secretary. In later years he was County Secretary of the United Irish League. He was also secretary and moving spirit of various local movements, political, social, industrial, literary, sporting; and county secretary of the Dunsfable Coursing Club.

"For the last twenty years," says Mr. Duffy, "the priceless work of the Irish Party was scarcely mentioned, except with scoff and jibe. To hear now that it is not completely forgotten brings a little bit of solace into my old age."

ONE OF THE "THREE MUSKETEERS"

MICHAEL J. FLAVIN represented North Kerry from 1896 to 1918. He is 79 years of age. Eldest son of Timothy Flavin, he was born in 1861 at Harthill, Listowel. Educated at local National schools and St. Michael's College, Listowel; from an early age he took active part in various national movements. Before the starting of the Land League he was a member of the Irish Democratic Labour Party in the North Kerry capital. He spent some time in the United States before settling down in business in his native town. At a County Convention in Listowel in 1896 he was unanimously selected to represent North Kerry on the retirement of Thomas Sexton, and was elected unopposed. At the election of 1908 he was opposed by Neville Stack, of London, whom he defeated by a majority of over 2,000. He married Miss Mary Elizabeth Fitzgerald, only daughter of John Fitzgerald, merchant, Rock street, Tralee. He never held any office in the Party, but was an active worker, described by some of his colleagues as the "Rough Rider" of the Party.

Willie Redmond, Swift MacNeill and himself were commonly known as the "Three Musketeers," because of their tactics in the House of Commons. He was a loyal follower of John Redmond's leadership. Redmond's Home Rule Bill, he holds, if passed, would have given home government to 32 counties, and thus obviated the civil strife which followed the Anglo-Irish struggle. He has no use for "reckless politicians who are carrying our country to bankruptcy." An invalid for some time past, he resides at St. Catherine's Hospital, Tralee.

DENIS J. COGAN was a member of the Irish Party from 1900 to 1907. During that time he represented East Wicklow. He retired owing to impaired health due to over-work. Born in 1859, he is eighty-one years of age. He married twice; first, Elizabeth, daughter of John Murphy, Laragh, Co. Wicklow, and, secondly, Marie, daughter of John P. Butler, Blackrock, Co. Dublin. In addition to very wide commercial interests he took an active part in the affairs of the Hibernian and General Fire Insurance Co., of which he was one of the founders, and is an extensive agriculturist.

So far back as 1885 Mr. Cogan was a member of the Dublin Corporation, and due to his financial genius the debts of that body were successfully consolidated and its first loan floated. Chairman of the Finance and Estates Committee he was instrumental in keeping down the rates to a figure which would astonish present-day ratepayers. He had the distinction of being one of the five leading business men nominated jointly by the Dublin Chamber of Commerce and the Dublin Mercantile Association to represent voters on the commercial register of the Dublin Corporation when it was taken over from the control of Commissioners ten years ago.

A member of the Wicklow County Council for many years he represented that county on several joint committees.

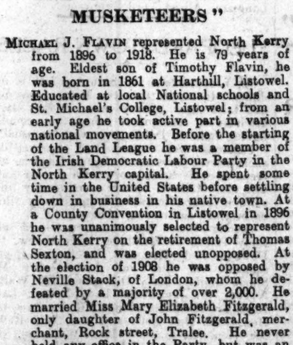

STEPHEN L. GWYNN.

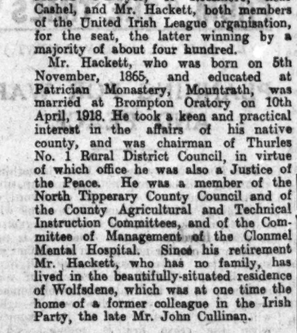

JOHN P. HAYDEN.

STEPHEN L. GWYNN was a member of the party from 1906 to 1918, representing Galway City. Son of the Rev. John Gwynn, Provost of Trinity College, he was educated at St. Columba's College, Rathfarnham, and afterwards at Brasenose College, Oxford, where he secured many distinctions. In 1915 he joined the Leinster Regiment as a private, and later received a captaincy in the Connaught Rangers. Fought in France, and received the Legion of Honour in 1917. He was a member of the Irish Convention in 1918. Author and journalist, the list of his published works is an extensive one. Those directly relating to Ireland include "John Redmond's Last Years," in which he gives a vivid account of the workings of the Parliamentary Party towards the end; and in his "Experiences of a Literary Man" he relates his personal adventures as a Parliamentary candidate in Galway in 1906.

Other works are: "Highways and Byeways in Donegal and Antrim," 1899; "To-day and To-morrow in Ireland," 1902; "The Fair Hills of Ireland," 1906; "A Holiday in Conemara," 1909; "Robert Emmet: A Historical Romance," 1909; "The History of Ireland," 1923; "Henry Grattan and His Times," 1939. An ardent fisherman, he has written largely on fishing topics. After leaving Oxford he lived mostly in London till 1904, when he returned to Dublin. Address: 45 Wellington place, Dublin.

JOHN HACKETT, farmer, formerly of Longford Pass, Tipperary, was a member of the old Irish Parliamentary Party, and represented Mid-Tipperary from 1910 to 1918. Mr. Kendal O'Brien, the former member, died in 1909, and there was a bitter contest between the late Mr. Martin O'Dwyer, of Rossmore, near Cashel, and Mr. Hackett, both members of the United Irish League organisation, for the seat, the latter winning by a majority of about four hundred.

Mr. Hackett, who was born on 5th November, 1865, and educated at Patrician Monastery, Mountrath, was married at Brompton Oratory on 10th April, 1918. He took a keen and practical interest in the affairs of his native county, and was chairman of Thurles No. 1 Rural District Council, in virtue of which office he was also a Justice of the Peace. He was a member of the North Tipperary County Council and of the County Agricultural and Technical Instruction Committees, and of the Committee of Management of the Clonmel Mental Hospital. Since his retirement Mr. Hackett, who has no family, has lived in the beautifully-situated residence of Wolfsdene, which was at one time the home of a former colleague in the Irish Party, the late Mr. John Cullinan.

JOHN P. HAYDEN sat as a member of the party from 1897 to 1918, representing South Roscommon. A journalist by profession, he is editor and proprietor of the *Westmeath Examiner*, Mullingar, and the *Roscommon Messenger*. He took an active part in the stormy days of the land agitation, and had the distinction of being imprisoned four times under different Coercion Acts. At the time of the Parnell split he followed Parnell. Born in 1863, he is the seventh son of the late Luke Hayden, of Roscommon. He was educated in Roscommon, and in 1912 married Henrietta Hill, daughter of the late Thomas Scott, Hannaville, Greenisland, Co. Antrim. He was a member of the Irish Board of Agriculture. Address: *Examiner* office, Mullingar.

RICHARD HAZLETON was member of Parliament for North Galway from 1906 to 1918. He was nominated for North Louth against the late Mr. Timothy Healy, and

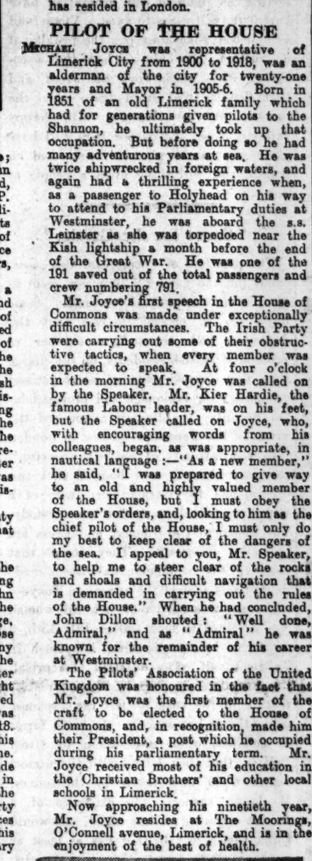

T. J. CONDON.

the election campaign which followed was one of the most exciting which the country has seen. Mr. Hazleton defeated Mr. Healy, but was afterwards unseated on petition; later he was returned for North Galway, for which a vacancy had been caused by the death of Thomas Higgins, who died suddenly on the night of the poll before the votes had been counted.

On behalf of the Irish Party Mr. Hazleton went to Australia as special envoy in 1911 and 1912, and in a similar capacity with T. P. O'Connor to the United States in 1917. He was chairman of the National Holiday Committee in 1903, and a member of the Committee on Commercial and Industrial Policy in 1916.

Son of the late Mr. Thomas Hazleton, of Dublin, he was born in 1880. Since his retirement from Parliament in 1918 he has resided in London.

PILOT OF THE HOUSE

MICHAEL JOYCE was representative of Limerick City from 1900 to 1918, was an alderman of the city for twenty-one years and Mayor in 1905-6. Born in 1851 of an old Limerick family which had for generations given pilots to the Shannon, he ultimately took up that occupation. But before doing so he had many adventurous years at sea. He was twice shipwrecked in foreign waters, and again had a thrilling experience when, as a passenger to Holyhead on his way to attend to his Parliamentary duties at Westminster, he was aboard the s.s. Leinster as she was torpedoed near the Kish lightship a month before the end of the Great War. He was one of the 191 saved out of the total passengers and crew numbering 791.

Mr. Joyce's first speech in the House of Commons was made under exceptionally difficult circumstances. The Irish Party were carrying out some of their obstructive tactics, when every member was expected to speak. At four o'clock in the morning Mr. Joyce was called on by the Speaker. Mr. Kier Hardie, the famous Labour leader, was on his feet, but the Speaker called on Joyce, who, with encouraging words from his colleagues, began, as was appropriate, in nautical language:—"As a new member," he said, "I was prepared to give way to an old and highly valued member of the House, but I must obey the Speaker's orders, and, looking to him as the chief pilot of the House, I must only do my best to keep clear of the dangers of the sea. I appeal to you, Mr. Speaker, to help me to steer clear of the rocks and shoals and difficult navigation that is demanded in carrying out the rules of the House." When he had concluded, John Dillon shouted: "Well done, Admiral," and as "Admiral" he was known for the remainder of his career at Westminster.

The Pilots' Association of the United Kingdom was honoured in the fact that Mr. Joyce was the first member of the craft to be elected to the House of Commons, and, in recognition, made him their President, a post which he occupied during his parliamentary term. Mr. Joyce received most of his education in the Christian Brothers' and other local schools in Limerick.

Now approaching his ninetieth year, Mr. Joyce resides at The Moorings, O'Connell avenue, Limerick, and is in the enjoyment of the best of health.

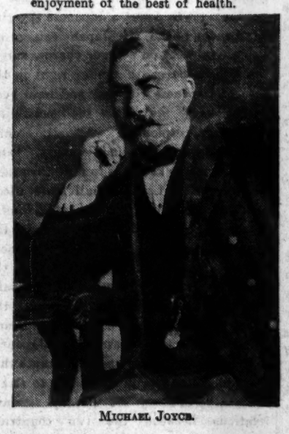

MICHAEL JOYCE.

[Details of other members of the Party will appear in a subsequent issue of the "Irish Times."]

THEATRE ROYAL

HOLIDAY WEEK STAGE ATTRACTION

This is Irish Week at the Theatre Royal, and his many friends will welcome Richard Hayward, the popular singing humorist, who heads the cast in this excellent stage presentation. With him are Anna Meakin, at the piano; May Devitt, popular soprano; Paddy Tyrell, the Dublin comedian, and Sheila Daly with some up-to-date songs. No Royal show, of course, is complete without Jimmy Campbell and his band, who provide the musical background throughout. Incidentally, in Jimmy Davenport he has a certain attraction for Dublin audiences. Gordon Spicer, at the organ, is in a reminiscent mood, and rounds off a very pleasant show.

THE ROYAL ZOOLOGICAL SOCIETY

The report presented at the members' breakfast of the Royal Zoological Society of Ireland, held at the Zoological Gardens last Saturday morning, stated that during the month of July 15,629 visitors came to the Gardens, compared with 25,846, a decrease of 10,217, the falling off in numbers being due to the loss of cross-Channel visitors.

Lord HolmPatrick, President of the Council, presided, and there were also present:—Sir Frederick and Lady Moore, Mrs. Martin, Miss Courtenay, Lady Taylor, Professor J. Bigger and Master Bigger, Mr. E. H. Burne, Dr. J. A. Matson, Mr. and Mrs. J. W. McKay, Mr. and Mrs. G. F. Mitchell, Professor and Miss Jamieson, Mrs. C. L. Flood, Mr. and Mrs. W. G. F. Longworth, Miss M. Jones, Captain and Mrs. A. S. Gordon, Master J. Gordon, Mr. and Mrs. G. Shackleton, Mrs. O'Kelly, Mr. H. A. McGrath, Mr. and Mrs. J. V. Tighe, Mr. P. L. Healy, Mr. and Mrs. H. V. Millar, Mr. and Mrs. A. G. Millar, Dr. and Mrs. Lloyd Praeger, Mrs. and Miss Vaughan-Hart, Mr. J. E. Hogan, Mr. P. E. Dunne, Mr. C. B. Moffatt, Mr. T. H. Mason.

THEATRE DE LUXE

The holiday feature is a double attraction—"Viva, Cisco Kid" (Cesar Romero and Jean Rogers) and "Free, Blonde and 21" (Lynn Bari), which make a very enjoyable programme. "Four Wives," featuring the Lane Sisters and Claude Rains, begin on Thursday, and is well up to the usual standard of these popular stars.

COTY
AIR SPUN
FACE POWDER
GOSSAMER LIGHT - IN MANY LOVELY SHADES
STAYS ON LONGER THAN ANY OTHER POWDERS

FILMS OF THE WEEK

SOMETHING FOR EVERYONE

BY OUR CINEMA CORRESPONDENT.

JOAN FONTAINE in "Rebecca."

REBECCA — SAVOY

I instinctively distrust screen versions of famous novels, but, under the direction of Alfred Hitchcock, Daphne du Maurier's best seller makes an outstanding picture. The story lent itself to adaptation, but the incidents and characterisation needed remarkable acting, which Laurence Olivier and Joan Fontaine certainly supplied. The story is that of an unsophisticated girl, who becomes the wife of a wealthy widower, only to find that her life is dominated by the memory of "Rebecca," former mistress of "Manderley." Films as good as this are all too rare, and I strongly recommend it to those who like good thrillers and fine acting.

TEN DAYS IN PARIS — THE GREEN

REX HARRISON and Karen Verne are the principals in this new spy story, which, if slightly involved at times, is certainly very unusual. Harrison suffers from loss of memory as the result of an accident, and finds on his release from hospital that he is in the centre of an elaborate espionage scheme. After a succession of bewildering events he becomes the hero of France, and wins the love of his erstwhile employer. Some of the incidents are rather hackneyed, and I felt that the film was in danger of being spoilt by too much conformity to American tradition. "Woman in the Judge" is the companion film, and, although slightly unconvincing, is a new and better variation of American crime stories.

IRENE — CAPITOL

As Irene Dare, a young Irish girl, who becomes a mannequin, and eventually the toast of New York, Anna Neagle has the rôle of her career in this week's happy musical comedy romance at the Capitol. She is ably supported by Ray Milland as the rich young man who starts her on the road to fame, Roland Young as the fashion-shop manager, and Billie Burke, feather-brained society hostess. I particularly liked May Robson, whose Irish accent Miss Neagle might have taken as a model, and Arthur Treacher, "the inimitable Jeeves. The ball scene is in technicolour, and I felt that the return to ordinary photography was an unwelcome anti-climax. However, this is a delightful film for those in holiday mood—music, songs, and a happy love story. I strongly recommend it.

REGAL

"Strange Cargo" presents Clark Gable as one of a band of desperadoes who attempt to escape from a penal colony, and Joan Crawford as a cynical café entertainer who

ARTHUR ASKEY in an incident from "Band Waggon."

joins the runaways. In an effort to make the theme appear new the story becomes rather complicated at times, but I liked it better than any jail-break film I have seen for a long time. Clark Gable steals the acting honours from a Joan Crawford who seems to have lost some of her old vitality, but, perhaps, her complete lack of make-up for most of the film prejudiced me in this direction. It is a picture with some very dramatic moments, but I was rather disappointed that it did not live up to earlier expectations.

MAYERLING — GRAFTON

THE love story of Prince Rudolph of Hapsburg and Countess Maria Vetsera is one of the most tragic in history, and it is delightfully portrayed in "Mayerling," with Charles Boyer and Danielle Darrieux in the leading *rôles*. The dialogue is in French, but adequate title translations are inserted, and any who missed this remarkable picture when it was last in Dublin should try to go this time. A new March of Time and a pictorial record of Dundee complete the programme.

HIS GIRL FRIDAY — ADELPHI

Frankly, I was very disappointed with this picture. Cary Grant, as a crazy newspaper editor, Rosalind Russell as his capricious star reporter, and Ralph Bellamy as the insurance agent to whom she is engaged; all had parts which should have suited them perfectly. However, the introduction of an unreal background of tragedy and drama spoilt the effect. There is, certainly, a lively romance and comedy interest, but even Grant and Miss Russell failed to turn the scale. I have never doubted the craziness of American Press methods, but this was even beyond the bounds of realism.

BAND WAGGON — CARLTON

THE Carlton's programme is ideal holiday entertainment. Arthur Askey and his fellow-actors bring that most popular B.B.C. comedy feature, "Band Waggon" to the screen, and the result is a really funny eighty minutes of humour and song. Jack Hylton and his band form the musical background, and Pat Kirkwood, the new star, is a leading lady whose singing is outstanding. Richard "Stinker" Murdock and Moore Marriott assist Big-Hearted Arthur in the comedy, and Mr. Middleton is induced to make his film début. The whole is very cleverly connected with the story of an attempt to win radio fame, and the introduction of a spy ring in a "haunted house" brings unexpected glory to the potential stars. I like to laugh and be entertained at the same time, and this is just the sort of picture to make one forget the cares of the world outside. "Danger on Wheels," with Richard Arlen and Peggy Moran, is the supporting film, and is a thrilling tale of speedway racing. Even if you dislike such films as a rule this will convert you.

DARK COMMAND — ROYAL

This film centres round the prelude to the American Civil War, with the city of Lawrence, Kansas, as background. John Mayne and Claire Trevor head a large cast, who combine to make this film a thriller well worth seeing. The subject is by no means a new one nor is the plot original, but a well-sustained interest and some lively acting more than compensate.

METROPOLE

Arthur Askey's version of the famous Oxford farce, "Charley's Aunt," is retained for a third week.

CORINTHIAN

"The Crooked Road" (Edmund Lowe and Irene Hervey) more than lives up to its name in the crime interest that pervades it; but, unlike so many of its predecessors, there is something refreshingly natural about this picture. "No Place to Go," an interesting "family problem" film, is the second feature.

OTHER FILMS TO SEE

In a week when there is really "something for everyone," I particularly liked "The Spy in Black," another Conrad Veidt-Valerie Hobson espionage film, now at the Grand Central. Also a revival of "David Copperfield," at the Bohemian, with Freddie Bartholomew, W. C. Fields and Maureen O'Sullivan in the cast.

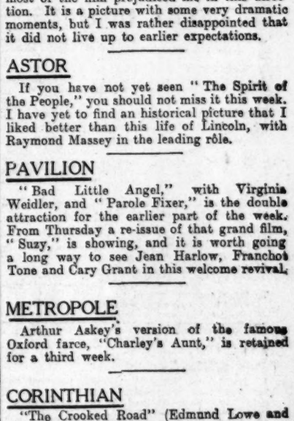

ROSALIND RUSSELL in "His Girl Friend."

JEYES' FLUID A FRIEND INDEED IN HOT WEATHER!
Beware of Imitations

PUBLIC AMUSEMENTS.

GAIETY THEATRE.
6.40 ... TWICE NIGHTLY ... 9.0
JIMMY O'DEA in
GAIETY REVELS OF 1940.
JIMMY'S BIGGEST LAUGHTER SHOW.
By HARRY O'DONOVAN.
Box Office Open Daily from 10 a.m. to 9 p.m.

OLYMPIA THEATRE.
TWICE NIGHTLY ..... 6.40 and 9.
GRAND RE-OPENING,
WITH A BIG HOLIDAY ATTRACTION,
"COME TO THE SHOW,"
In Scenes of MIRTH and MELODY. Featuring
The ACCORDEON SERENADERS' BROADCASTING BAND.
35 ... FIRST-CLASS ARTISTES ... 35
AND SPECIALITY ACTS.
Box Office, 10.30 to 6 p.m. 'Phone 22962.

ABBEY THEATRE.
AT 8.15.
FIRST PRODUCTION OF
"THE RUGGED PATH,"
A Play in Three Acts, by GEORGE SHIELS.
Popular prices:—Stalls 3/-. Centre Balcony 2/6. Pit 2/- and 1/6, Side Balcony 1/-. All Seats can be booked.
Box Office, 10.30 to 6. 'Phone: 44605.

GATE THEATRE
LAMAR PRODUCTIONS PRESENT, IN AID OF THE STUDENTS-KIDS OF THE UNEMPLOYED SCHEME—
"MRS. MOONLIGHT,"
By BENN LEVY.
NIGHTLY, at 8.15.
Telephone—44045.
BOOK EARLY.

METROPOLE. EARLY QUENING TO-DAY. 12.30.
STILL RUNNING—At 1.50, 4.20, 7 o'c. and 9.30.
ARTHUR ASKEY, in
"CHARLEY'S (BIG-HEARTED) AUNT."
ALSO HEAVY-WEIGHT CHAMPIONSHIP.
LOUIS v. GODOY.

GRAFTON Continuous from 2 to 11.
To-Day at 2.40, 4.50, 7.5, 9.15.
DANIELLI DARRIEUX, CHARLES BOYER, in
"MAYERLING."
The Greatest Love Story of All Time.

CORINTHIAN TO-DAY.
1.30 to 11 p.m.
Edmund Lowe in "THE CROOKED ROAD," at 2.30, 4.57, 7.25, 9.50. Also Gloria Dickson in "NO PLACE TO GO," at 1.35, 4.2, 6.23, 8.56.
And LOUIS v. GODOY FIGHT.

THEATRE DE LUXE
DUBLIN'S SUPER CINEMA...3.30 to 11.0 p.m.
CESAR ROMERO and JEAN ROGERS in
"VIVA CISCO KID."
Open To-day (Bank Holiday), at 1 o'clock.

QUEEN'S Continuous Performance.
Show at 2.30, 5.45, 8.45.
Almost a Musical Comedy:
"THE SHOW GOES ON."
Written by FRANK O'DONOVAN.
Give the Kiddies a Treat. Half-price Daily Matinees.

THEATRE ROYAL.
THE YEAR'S SPECTACULAR FILM DRAMA.
CLAIRE TREVOR, JOHN WAYNE, WALTER PIDGEON, in
"THE DARK COMMAND."
Dazzling Stage Show, Starring
RICHARD HAYWARD, Singing Humourist, MAY DEVITT, in a New Act.
With ANNA MEAKIN at the Piano.
FILM at 2 o'clock, 4.30, 7 o'clock, 9.30.
SHOW at 3.30, 6 o'clock, 8.30.

REGAL ROOMS CINEMA. At 2.17, 4.30, 6.50, 9.10.
Clark GABLE, Joan CRAWFORD, in "STRANGE CARGO," with
IAN HUNTER.

SAVOY At 2.0, 4.15, 6.30, 8.50.
LAURENCE OLIVIER, JOAN FONTAINE, in "REBECCA," with
C. AUBREY SMITH, NIGEL BRUCE, JUDITH ANDERSON.

CAPITOL.
The Year's Happiest Musical Comedy Romance
ANNA NEAGLE, RAY MILLAND, in "IRENE."
THE GIRL IN THE ALICE BLUE GOWN.
Showing at 2.34, 4.49, 7.4, 9.19.

ASTOR.
FIRST TIME TO EIRE: NOT A RE-ISSUE.
RAYMOND MASSEY in
"SPIRIT OF THE PEOPLE."
SHOWING AT 1.50, 4.15, 6.40, 9.5.

CARLTON Showing at 2.55, 5.10, 7.25, 9.45.
THE B.B.C.'s 'BAND WAGGON.'
With Arthur, Big-Hearted, Askey.
Also 'DANGER ON WHEELS.'
With Richard Arlen.
Showing at 2.0, 4.15, 6.30, 8.45.
TO-DAY—BAR. MAT. TO 3 o'clock.
Stalls 1/-, Bal. 1/4, 2/-.

THE GREEN TO-DAY, 2.30, 4.50, 7.15, 9.35.
SEX HARRISON, "TEN DAYS IN PARIS." Frieda Ines Cort, "A WOMAN IS THE JUDGE"

PAVILION DUN LAOGHAIRE.
To-day: Con. 2 to 10.30 p.m.
Virginia Weidler in "BAD LITTLE ANGEL."
Showing at 2.0, 4.30, 7.0 and 9.30 p.m.
Also "PAROLE FIXER."

REGENT MARLENE DIETRICH, JAMES STEWART, in
BLACKROCK "DESTRY RIDES AGAIN."

ADELPHI. VISIT OUR CAFE. OPEN 10.30 a.m. to 11.30 p.m
CARY GRANT, ROSALIND RUSSELL, in
The Season's Most Exciting Romantic Comedy.
"HIS GIRL FRIDAY,"
With RALPH BELLAMY, GENE LOCKART.
Showing at 2.43, 4.58, 7.13, 9.28.

JURY'S HOTEL AND COLLEGE GREEN, RESTAURANT, DUBLIN.
Luncheons, Dinners, and Suppers.
Wedding Receptions : : : Grill Room.
Cocktail Bar.

GOVERNMENT NOTICES

AN ROINN TALMHAIDHEACHTA.
(Department of Agriculture.)
AGRICULTURAL PRODUCE (EGGS) ACT, 1939.

Notice is hereby given that in pursuance of Section 38 (6) and Section 52 (2) of the above-mentioned Act, the Minister for Agriculture has appointed the undermentioned figures as the marks to be applied to eggs for the purpose of indicating
(a) the period during which the eggs were tested on the premises of Registered Wholesalers and
(b) the period during which the eggs were examined on the premises of Retailers.

CODE MARK:
94 in respect of eggs tested or examined on the 5th, 6th and 7th August, 1940.
D. TWOMEY, Secretary.
38/Z. 3740. W.H.Co.

The Irish Times

MONDAY, AUGUST 5, 1940.

August Bank Holiday

AUGUST Bank Holiday, 1914, marked the end of what must be regarded as a chapter of British civilisation. Of all the holidays of the year, the first Monday in August was the most typically English. It was a day for Hampstead Heath, for the crowded beaches of Brighton and Margate, for the pierrots, the concert parties in the Isle of Man, and the thousand and one popular diversions of the Englishman and the Englishwoman at play—all a trifle vulgar, no doubt, but racy of the English soil, and expressing the attitude towards life of hard-working, but prosperous, people, who knew how to enjoy themselves in their own queer, but intensely individual, way. The Great War did not kill the August Bank Holiday; it changed it fundamentally. On that sunny Monday twenty-six years ago a thousand pierrots and their audiences were singing "It's a long way to Tipperary" and "I do like to be beside the seaside," as if such a thing as war never had existed; a few days afterwards the British Expeditionary Force had adopted "Tipperary" as its marching song, and the cheap ditty of the Douglas pier will go down to history with "Lillibulero" as one of the great marching songs of all time. Before that same week was over the British Navy was in action, and before four years had passed the sea, of which the Bank Holiday trippers had sung so lustily, had become the grave of many thousands of British sailors. The August Bank Holiday was an institution rooted too deeply in the affections of the British—and particularly of the English—people to disappear for very long. When the war was over the London coster-mongers took their Donahs once more to Hampstead Heath, and the trains to the coast were packed with eager trippers; but the spirit of the old days never could be recaptured. Four years of warfare had wrought a sea-change in the national character. The spectre of unemployment threw a heavy shadow across Great Britain; a social revolution, all the more significant because it was almost imperceptible, had accompanied the transition from war to peace, and it became more and more evident that the world never could be quite the same again. All that was many years ago. A new generation has arisen, which regards the simple, homely pleasures of the old Bank Holiday with indulgent contempt. *Cupidus rerum novarum*, it finds itself at war again, just as its parents found themselves at war twenty-six years ago. There is no August Bank Holiday in Great Britain this year; and, perhaps, the fact is a portent.

For the first time since "Boney" assembled his flat-bottomed boats at Boulogne, the people of the neighbouring island are faced with the possibility of an invasion. Then the coasts were ringed around with a chain of Martello towers; now they are fortified with all the grim paraphernalia of modern defence. Margate, Southend, Blackpool—all the traditional resorts of the Bank Holiday merry-maker are deserted to-day. Their vast promenades are empty. Nobody who listened some weeks ago to the description of one of them which was broadcast by Mr. J. B. Priestley can fail to have been impressed by the symbolic significance of this heavy change. Great Britain to-day is a fortress; over the piers on which concert parties sang and danced with gay *abandon*, air battles are being fought every other day. The golden beaches, on which generations of British children have built their sand castles, are covered with barbed-wire entanglements, and anti-aircraft batteries replace the gaily-coloured umbrellas that formerly lent their shade to care-free bathers. Will the August Bank Holiday ever be celebrated in Great Britain again? Who can tell what the fortunes of this fearful war will bring forth? It is a war not so much between two Powers, or groups of Powers, as between two ways of living—what the Germans term *Weltanschauungen*. In a sense, the British way was exemplified by the August Bank Holiday. It was the way of a happy democracy, less contented, no doubt, of recent years than it had been before 1914, but, for all that, far happier and more prosperous than the population of any other country in Europe. It was a product of the capitalist system, which it has become fashionable nowadays to abuse. It expressed in some degree the liberty of the individual and the vigorous independence of the British working-man. We are told that, whatever may be the outcome of the present war, the system that gave birth to the Bank Holiday, to the "week-end," and to the personal freedom which the citizen of a democracy enjoys, is doomed to extinction. Undoubtedly, if the war continues for another two or three years—and nothing but the success of a spectacular *Blitzkrieg* against Great Britain can prevent its continuation—wealth, as those of our generation have known it, will cease to exist. Victor and vanquished alike must pay the penalty of destruction. One only can hope that something will be saved from the wreck, and that the day will dawn again when the beaches will be thronged with happy children, when the barbed wire will have given way to the pierrots' tents, and an August sun will shine upon a people at peace.

"Sauce for the Gander"

The principle of "sauce for the goose, sauce for the gander" does not seem to prevail in international relations. Some days ago it became known that the Japanese had arrested a number of prominent British residents, on the charge that they formed part of an organised conspiracy for espionage and propaganda. On Saturday the British announced the arrest of two Japanese citizens in London "in the interests of national security," and last night it was learned that two others—one the German-born wife of a Japanese—had been taken into custody. The Japanese Government and Press are violently indignant. They insist that these arrests in London have been made as reprisals against the arrests in Tokyo—although, as a matter of fact, the woman was detained so long ago as July 13th, a fortnight before anything happened in Tokyo at all. The question of reprisal, however, does not matter. The interesting feature of the case is that the Japanese evidently do not sanction the same forms of conduct, when undertaken by Great Britain, that they defend with the utmost vigour when undertaken by themselves. If Japan suspects the existence of a British spy ring in her midst, one would think that Great Britain has at least as good a right to detect a Japanese spy ring in London; and, if Japan can arrest British subjects on a vague charge, surely the British possess a similar right in the case of Japanese citizens, and have even better cause to fear the possibility of foreign espionage. At all events, the Japanese are distinctly angry. One newspaper goes so far as to urge that their Ambassador to London shall be recalled; another exhorts the Government to "meet outrage by outrage"; a third calls for the departure from England of all Japanese residents who are not connected with the Embassy. They doubtless will make capital of the fact that several of the arrested Britons have been released, and will insist on the release of the Japanese as a *quid pro quo*. It is unfortunate that these incidents should contribute to strain even more severely the already strained relations between the two countries. Feeling between Japan and Great Britain is extremely bad. The former nation has made no secret during recent weeks of her growing inclination towards the Rome-Berlin axis, and of her desire to take full advantage of Britain's present plight. "Incidents" almost certainly will multiply until finally the Japanese obtain a satisfactory pretext for war and an excuse to evade the charge of "war guilt." They might have found both pretext and excuse already if they had been certain of the attitude of the United States.

In other respects, too, the Japanese wish to "have it both ways." They announce that the embargo by the United States Government upon the export of petrol and scrap metal constitutes an unfriendly act, being "calculated to bring economic pressure to bear upon Japan." Nevertheless, Japan herself not long ago compelled—the word is justifiable—the British and French Governments to stop the passage of arms through their territories to Nationalist China, with the result that those countries certainly are "bringing economic pressure to bear" upon Marshal Chiang Kai-shek. There is no doubt that this embargo will be a serious blow to Japan's hopes of a swift end to the Chinese war. Most of her supplies of petrol are drawn from the United States, and she is America's largest market for scrap metal. Possibly, she will experiment with some form of retaliation. Mr. Matsuoka, the Foreign Minister, has hinted that his Government may impose some sort of control upon American supplies of rubber and tin from the East Indies; but it is doubtful whether the Japanese will dare for the present to offend the United States, which, unlike Great Britain, are in a position to be unpleasant. A great deal depends on the United States's attitude towards Far Eastern affairs. The White House is not pleased to watch Japan's rapid advance in China, her *rapprochement* with the Soviet Union, and the danger of a move southwards towards Australia. At the moment, however, the Americans neither can nor will take drastic action. Millions of American citizens are opposed to any embroilment in war, and their votes could make all the difference in the forthcoming Presidential election. If President Roosevelt is returned for a third term, he may feel himself strong enough to put a spoke in the Japanese wheel; but it is most improbable that anything will be done within the next four or five months. It is certain that something must be done sooner or later. If the United States is alarmed by the possibility of German hegemony in Europe, she has more reason still for alarm at the chance of finding herself midway between two menaces—from Germany on the East, and from a Japanese Empire in the West. She could remain comfortable while the British Navy shared in the policing of the Pacific, but that safeguard no longer exists, and America must look to herself for protection. She has realised the danger, and is laying the keels of a truly formidable navy—but time, in the popular phrase, is of the essence of the contract.

Musicians in Distress

All people interested in music will have read with a certain feeling of relief that the London Philharmonic Orchestra is not to be disbanded—at any rate, not before the autumn. An appeal which was made in England last week has brought in already a sufficient amount of money to maintain the orchestra for another three months, and by that time anything may have happened. Even the war may be over, and people may have turned again to the decent things of life, though at the moment either possibility seems far from likely. The London Philharmonic, at any rate, can look forward to at least three months of life. One of the first contributors to the fund, we learn, was a Manchester dance band, which not only has sent its entire earnings of one night, but is to organise a dance, the whole proceeds of which will be devoted to the "Save the Philharmonic" Fund. Other dance bands also have contributed. Blood, it will be seen, is thicker than water. The jazz merchants, as they are called, and the followers of the Philharmonic may have very poor opinions of each other in normal times, but the saxophone swingers have shown at least that their hearts are in the right places. It is a sad reflection, however, on any civilisation which still remains that, while the dance bands are enjoying such palmy days that they can afford to contribute generously to the cause of other less fortunate musicians, orchestras like the London Philharmonic receive such poor support that they cannot continue to function. There was a time when a concert by any such orchestra would have filled any hall with an enthusiastic audience; but the average person to-day, despite all the opportunities which exist to enable him to listen to good music, either the acknowledged masterpieces or the fine works of the second rank, has little interest in anything outside the "theme music" of the latest movie. It is a brave guest nowadays who, when asked to "play something on the piano," would risk, say, a Mozart sonata. He is likely to cause embarrassment—or downright boredom—if he strains his audience with anything more searching than Mendelssohn's Spring Song. When music for most people—we hesitate to call them "listeners"—has become nothing more than a tinkling diversion, it is difficult, indeed, to know how the various symphony orchestras have managed to continue for so long. Only through the generosity of the Pilgrim Trust, that great patron of all the arts, have the large orchestras in Great Britain been able to keep going at all in the last few months, and now, only for further charity (including the charity of several "jazz bands"), has the London Philharmonic been saved from disintegration and death.

FROM "THE TIMES"

(BY SPECIAL ARRANGEMENT.)

PLANNING FOR WAR AND PEACE

The Times to-day says:—There is nothing alarming, and certainly nothing incompatible with freedom, in the current catchword of "planning." The free man is not one who refuses to look ahead, but one who organises to make freedom secure. The issue is not whether to plan or not, but on what lines we should plan. Here circumstances will limit our choice. Not all the demands of wise economy, which have already revolutionised many of our ways of life and thought, will come to an end at the moment when the cease fire is sounded. The national standard of living stands urgently in need of an overhaul; for, however, depleted our resources, there are some whose standard not only cannot be lowered, but must imperatively be raised. The first step towards the creation of a new European order will be to feed the hungry, to clothe the naked and to house the homeless. No frontiers, no national rivalries, can be allowed to impede this essential task. The old motto, "To each according to his needs," is the only criterion which can be applied. The European problems of nutrition and housing will be infinitely graver than any which need reasonably be anticipated in this island. But they will not be different in kind, and Great Britain, in tackling the problem of her own reconstruction, will become the natural leader in the reconstruction of Europe.

Another capital problem cannot be avoided, adds *The Times*, whether it is approached in terms of social or of international policy. Some five years hence, according to predictions as certain as statistics can make them, the population of Great Britain will become stationary, and then begin slowly to fall. The economic consequences of a declining population may be debated by economists. The psychological consequences are less doubtful. Great Britain cannot assume the position marked out for her at the end of the war as the leader of Europe, cannot even remain for long a great Power, if she loses the faith to reproduce her stock. Here then, is an urgent and unescapable problem.

THE SUN.

	To-day.	To-morrow.
Rises	5.47	5.49
Sets	9.15	9.13
Lighting-up Time	10.15	10.13

HIGH WATER AT DUBLIN.

	To-day.	To-morrow
Morning	1. 0	1.41
Evening	1.25	2. 9

HIGH WATER AT OTHER PORTS.

	Morning.	Evening
Belfast	0.19	12.27
Cork	7.21	7.37
Drogheda	12.48	1.13
Dundalk	12.45	1.10
Galway	6.55	7. 9
Kinsale	7. 7	7.23
Limerick	8.25	8.39
Sligo	7.44	8. 6

COURT AND PERSONAL

The Queen was 40 yesterday. Her birthday—the fourth since the King acceded to the Throne—was spent very quietly. There was an informal family party with the King and the Princesses in the country, but there were no flags or salutes and no expensive gifts.

The Duke of Kent visited a Royal Air Force station in East Anglia last week, and met officers and men of General de Gaulle's forces.

The Countess of Oxford and Asquith has left London for North Berwick.

Lady Constance Milne-Gaskell has succeeded Lady Cynthia Colville as Lady-in-Waiting to Queen Mary.

Viscount Churchill celebrated his fiftieth birthday last week.

Viscount Massereene and Ferrard has become engaged to Mrs. Vere Laurie, eldest daughter of the late Hon. Sydney Skeffington.

The Chancellor of Glasgow University, Sir Daniel Stevenson, was 89 years of age last week.

Mr. Robert Wynne and his wife, the former Miss Nina More O'Ferrall, of Balyna, have as guests twenty-five evacuated children at Garthewin Castle, Wales.

Mr. Ewing Johnston has arrived in Dublin from Northern Ireland.

The Marchioness of Waterford will have a party of friends at Curraghmore for Tramore Races next week.

The engagement is announced between James Walace Craig, M.D., of 9 Lanchester road, London, N.6, son of the late Professor Sir James Craig, M.D., T.D., and of Lady Craig, 16 Merrion square, Dublin, and Elizabeth, only child of Lieutenant-Colonel C. E. Swann and Mrs. Swann, "Strathire," Haslemere, Surrey.

Doctor John Mackey will be absent from 81 Upper George's street, Dun Laoghaire, and 12 Merrion square, Dublin, until August 19th.

Dr. P. T. McArdle has returned to 27 Merrion square.

Doctor Honor Purser has left 60 Fitzwilliam square until August the 19th.

Dr. P. H. Lemass has left "Balcarres," Palmerston road, for three weeks.

Dr. C. H. McMahon will be absent from 22 Merrion square for a few weeks.

Miss Sampson, from Elizabeth Arden's London Salon, will be at Switzers until Saturday next to give Treatments and Consultations. 'Phone 76821.

Leaders of Fashion in all Spectacle Wear.—Dixon and Hampenstall, Grafton street.

Fashionable Spectacles at Moderate Prices. Pollock and Co., Ltd., 50 Grafton street.

Careful Repairs to Ladies' Shoes and other light footwear.—Stephens and Bourke, Ltd., Shoemakers, 26 Stephen's Green and branches.

Calling All Babies! We have Prams, Folders, Cots, Canopies, Moses Baskets, etc., at prices to suit every purchaser. Cash or easy payments. Write for Illustrated Catalogue T, The Baby Carriage Co., 129 Stephen's Green, Dublin.

To Ladies.—Ladies' Department for Medical Appliances, Artificial Silk Elastic Stockings, or Lastex, and Lastestar Stockings stretching both ways.—Fannin and Co., Ltd., 41 Grafton street.

Sharpley's, Specialists, Baby Linen, Nursery, Accouchement Sets. Price List—3 Nassau st., Dublin.

HOLIDAY

Down the river and out to sea,
Over the always troubling Bar,
Away 'till the land begins to be
A dim horizon, faint and far:
On, where only the sea and sky,
Watch the scamper of flying spray;
Where sea birds hover, and whirl, and cry,
Over lonely ships, away, away.

For the call that morning brings me, seems
A voice from the far off eager years,
When boyhood wandered the world in dreams,
And the song of the sea was in my ears:
And thought is fain to follow, and find
Once more the thrill of the billows' sweep,
And feel the tang of the salt sea wind,
As it ranges free o'er the trackless deep.

L. H. B.

25 YEARS AGO

From the *Irish Times*, 5th August, 1915.

The Soul of Russia.

A leading article, entitled "The Soul of Russia," commenting on the Tsar's message to the opening of the Duma, remarks:

"From the proceedings of the Duma the Western Allies will derive the final assurance, if any further assurance were needed, that Russia will remain steadfast to the end. Of all Germany's errors, her miscalculation both of the spirit and the resources of Russia has been, perhaps, the most serious. She looked for revolution in Russia as an early and certain consequence of the war. Instead, the declaration of war awakened the soul of Russia, and welded the Government and the people into a single entity, passionately devoted to the service of a national cause."

Miss Matilda Tennyson.

The death has occurred at Bournemouth in her ninety-ninth year of Miss Matilda Tennyson, last surviving sister of the late Poet Laureate, Alfred Lord Tennyson.

LEOPARDSTOWN RACES

At Leopardstown on Saturday last it was difficult to realise that the Horse Show will not take place. There was a very large attendance, racegoers from the country having come to Dublin this week as usual.

Fashions were smart and summer-like, short-sleeved dresses in figured chiffon and crepe-de-chine being worn with picture hats. The more tailored clothes were mostly linen suits in pale colours, accompanied by white or brightly contrasting blouses.

Among those present were:—Lord and Lady Talbot de Malahide, Lady Carew, the Dowager Lady Hemphill, the British Representative in Eire and Lady Maffey, Mr. Simon Maffey, Lady O'Loghlen, Sir Walter Nugent, Sir James and Lady Nelson, Lady Hartigan, the Right Hon. T. K. Laidlaw, the Hon. John Hall Kelly and Mrs. Hall Kelly, the Hon. H. G. and Mrs. Wellesley, the Countess Taaffe, the Duc and Duchess de Stacpoole, the Hon. Mrs. H. C. Alexander, Major E. M. Conolly.

Colonel Clarke, the Minister for Local Government (Mr. P. J. Ruttledge), Mrs. D. More O'Ferrall, Capt. and Mrs. G. F. Dunne, Mrs. Greham Toler, Mr. R. More O'Ferrall, Colonel H. S. Mansfield, Mrs. Livingstone Learmouth, M.F.H.; Colonel Blake, Mr. Isadore Blake, Major T. Crosbie Goff, Major-General Hammond, Mrs. Knox-Peebles, Mr. and Mrs. Andrew Moore, Mr. Maxwell Arnott, Major and Mrs. Victor Parr, Mr. W. E. Wylie, K.C., and Mrs. Wylie; Mrs. Pollock, Mr. and Mrs. R. H. Walker, Miss Kathleen Grace, Mr. W. Barnett, Capt. M. King-French, Mr. Shawe Taylor, Mr. T. S. Gray, Mr. J. W. Gradwell, Mrs. Denis Daly, Mrs. E. Shirley, Mrs. Bramston Newman, Miss Ethel Bellaney, Mr. E. Bellaney, Mrs. R. L. Rogers, Capt. J. Vernon.

Mr. H. Maude, Mr. H. Usher, Miss Rosalind Mansfield, Miss Cicely Peel, Capt ffrench Davis, Mrs. Dermot Gogarty, Mrs. Lucas, Mr. Justice and Mrs. Geoghegan, Mr. Gerard Sweetman, Mr. and Mrs. Wilmot Lloyd, Miss Nedda Lloyd, Mr. and Mrs. W. M. Murphy, Miss Marie Lysaght, Mr. and Mrs. Dermot MacGillycuddy, Mr. P. Glynn, Mrs. Orpen, Dr. and Mrs. Louis Werner, Mrs. Crabbe, Miss Olive O'Brien, Mr. John O'Neill Donnellan, Miss O'Neill Donnellan, Mr. and Mrs. Simon Leonard, Mrs. Shrady Post, Mr. H. S. Gill, Mr. and Mrs. H. M. Hartigan, Miss B. Laidlaw.

Mr. Robert Gill, the Minister for Supplies (Mr. Sean Lemass), Mrs. Hugh Wilson, Senator J. J. Parkinson, Mrs. Marshall, Mrs. T. Atkinson, Mr. and Mrs. B. T. O'Reilly, Miss Pamela Stokes, Dr. and Mrs. Leonard Abrahamson, Miss Beryl Talbot, Mrs. Goddard, Sir Thomas and Lady Robinson, Miss Pamela Mooney, Mr. Leo Whelan, R.H.A.; Mr. and Mrs Stanley Stokes, Mr. Patrick Stokes, Miss Sydney Dunlop, Miss Andrews, Miss Henchie, Surgeon H. Meade, Dr. T. O. Wilson.

Mr. and Mrs. Owen Murphy, Miss M. Mackey, Miss B. Strickland, Mr. Landy Starkie, Miss Ann Townshend, Mr. and Mrs. J. Hewat, Mr. and Mrs. W. J. Kelly, Mr. and Mrs. J. McGrath, Mrs. McAvin, Mrs. McCairns, Miss P. Owens, Miss Mary Irwin, Miss T. Kerr, Mrs Desmond Mayne, Mrs. Hill-Tulloch, Miss Leila Brabazon, Mr. W. J. Hilliard.

LONDON LETTER

BUSINESS AS USUAL TO-DAY

59 FLEET STREET, LONDON,
SUNDAY NIGHT.

THE August Bank Holiday has been cancelled, and business will be carried on as usual to-morrow, but many people unable to take longer holidays decided to take a rest from yesterday until Tuesday, and last night some of the country roads were crowded with traffic. The highways leading to the few seaside resorts now available were alive again after weeks of quiet, while many places in the home counties and more distant holiday resorts in Cornwall and Devon have many visitors. On all sides stories can be heard of people who have been carefully hoarding their petrol supplies to ensure a short holiday, while there are many who are complaining because they have not been as thrifty as they might have been. To the great majority, however, to-morrow will be just another working day.

Lord Beaverbrook

Lord Beaverbrook's entry into the British War Cabinet does not mean that he will cease to be Minister of Aircraft Production, though it has been rumoured that this is to be the case. Lord Beaverbrook has achieved such success in his work that people would rather object to his departure from the Ministry, since they appreciate his resource and drive, and, more particularly, his appeal to the common folk for their pots and pans of aluminium—an appeal he promised to renew. Should he retain his Ministry, it will be something novel, however, as no other members of the War Cabinet have big departmental duties such as those he holds. In the last war Lord Beaverbrook was called into the Cabinet as Minister of Information at a time when his services were particularly welcome.

No Election

It is recalled to-day that the present British Parliament will come to the end of its term in November, and there is a great deal of speculation in political circles as to what will happen. A general election is regarded as highly improbable, and therefore it will be necessary to bring in a bill to prolong the life of the present body. Parliament will rise on August 15 for a fortnight's recess, and it will sit only once a week during September. It is concluded, therefore, that a bill will be brought in next October, and passed in time to enable a new session to open in November.

Poultry Feed Scarce

Poultry-feeders and farmers throughout Britain are asking for more feeding-stuffs for their birds, as it is feared that, if the difficulty of obtaining sufficient food persists, many will be obliged to sell the majority of their stocks. Owners of back-yard poultry are in a better position than the large feeders, as they are able to obtain foodstuff in small quantities, whereas the bigger feeders cannot get enough. Throughout the country there is an immense demand for chickens, and people possessing young birds have been inundated with offers to buy them in lots of dozens and half-dozens. Stocks have already been reduced, and the demand continues to be far greater than the supply. A woman who runs a large poultry farm at Cockfosters states that she has been so busy selling chickens during the past fortnight that she has not had time to count the number she has sold.

The Grouse Season

The grouse shooting season, which by an Order in Council opens to-morrow in Britain and Northern Ireland, as well as in Scotland for black game, will not fail for lack of birds, which are not only plentiful, but are well developed; but there will be fewer sportsmen to shoot them, apart from members of the Services who may be on leave. Another difficulty may be lack of cartridges, which are by no means easy to obtain owing to the formalities connected with the issue of permits allowing their purchase.

IRISHMAN'S DIARY

The Emergency Exit

Listen to the experience of a well-known Dublin firm.

Being one of those firms that take the Government's warnings seriously, it set about the creation of an A.R.P. shelter for its staff. The directors discovered that underneath their shop was an excellent system of cellars, that needed little more than cleaning out to become really excellent shelters.

The problems of an emergency exit arose. It would take too long to go into details, but the directors, having taken engineering advice, decided that the perfect exit would be formed by a sort of housing on the pavement outside their shop—against the wall. This would permit a vertical outlet—which is recommended by the A.R.P. authorities in Ireland and everywhere else.

The alternative would be a simple manhole in the pavement—the very type of exit that is frowned upon by all authorities, inasmuch as it is bound to be blocked when, and if, the building falls.

So far, so good. The firm in question submitted its plans to the Corporation's Paving Department for approval, because it was uncertain whether the raised exit, constituting an obstruction upon the footpath, would be sanctioned. The Corporation's experts came, saw and proclaimed their satisfaction. A written authorisation duly came from the City Engineer, and the work was put in hand.

Who is Boss?

A fortnight later came a letter from the Street Section of the Corporation, signed on behalf of the City Manager, and declining to approve the plans, on the ground of an obstruction to the footpath. The work by this time was well under way, and money had been spent on it.

The firm replied, pointing out that its plans already had received sanction, and enclosing a copy of an official A.R.P. document, which stressed the need of a vertical exit. In answer came a note from the Street Section, requesting another look at the plans "for further consideration," and there the matter rests.

There, too, I suggest, is a charming instance of a house divided against itself. Are the needs of A.R.P. or are the paving by-laws to prevail in these days of emergency? Does the right hand of the Corporation know, or care, what the left hand doeth?

Dublin Parcel Deliveries

The recent announcement by the D.U.T. Company that they had decided to abandon their "Parcels Express" service seems to have caused a surprisingly mild degree of public interest.

I cannot recall having seen a single protest, or even a question as to why such a useful public service was jettisoned. Nor do I know of any alternative organisation to which the ordinary citizen can resort for transfers of parcels and light luggage.

Not so many years ago Dublin was particularly well catered for in such matters. Citizens had the choice between the "Globe," the "Atlas" and the Tramways Parcels Express services. Now special messengers seem to be the only resort available.

Will Mr. Reynolds, or his Public Relations Officer, tell us why such useful—indeed, almost indispensable—facilities have been withdrawn? Did they cease to show profits?

Or, was the tramcar an indispensable link in the delivery chain?

Red Cross 'Planes

I was interested to read of the incidents concerning German Red Cross seaplanes in the English Channel, because I heard some time ago that both the Italian and the German Army Medical Corps use aeroplanes extensively for the evacuating of wounded. During the campaign in Poland the Germans are said to have evacuated about 2,500 wounded by air.

Commenting on the use of air ambulances, a medical friend tells me that, although they are useful in many cases, there are times when it is unwise to evacuate a patient by air.

Sufferers from shock are one class who are banned from aerial transport. Newly-operated cases are generally excluded, and it is not considered advisable to use this form of evacuation for troops suffering from wounds in the chest—my friend specifically mentioned the last class because of the possibility of oxygen deficiency while flying high.

There are, however, many other types of war casualties who would benefit by the speedy evacuation to base hospitals.

Cricket at Leinster

Cricket had a bad time in July, but with the entrance of August the game is going strong again.

One of the most popular grounds for the public and cricketers alike is the Leinster venue, and, no matter how unimportant a match may be, there is always a pretty fair gathering around the ground.

It is interesting to recall how cricket first started to be played at Leinster. On a fine evening in April way back in 1852 a half-dozen members were engaged in playing a game called bal-ballon, when one gentleman remarked that it was a poor game, and that they should in future play cricket, "the game popular in the sister isle."

Thereupon a committee was formed—and there you were. The Leinster Club soon flourished, and ever since that memorable April evening the history of cricket in Ireland can largely be written around the popular club.

Incidentally, I have met no one who can tell me exactly what the game bal-ballon was, but I gather that its chief reason was an excuse for the married members, who often took advantage of the "appealing against the light" rule!

The Englishman's "Flutter"

With horse-racing and football pools at a stand-still and greyhound-racing taking place only now and again, the Englishman must miss his little "flutter." A friend home on leave recently told of some novel ways in which the difficulty is being remedied. Betting on the cards in certain brands of cigarettes, though not new here, has reached record-breaking levels there, and odds are freely asked for, and taken, for naming the suit, colour, or value of the cards in your fresh packet of fags.

Another game, and one of which I have not heard before, is playing "brag" with tram tickets. Thus, if the number of your ticket contains two similar numerals, you hold "a pair"; if the numerals follow each other, "a run," and so on, like the card game itself.

I know that some ladies profess to tell fortunes with tram tickets, but this is a new one on me.

QUIDNUNC.

ON THE WIRELES

IRISH PROGRAMME

RADIO EIREANN—DUBLIN, 223 Metres (1,348 Kc.) (1 Kw.); ATHLONE, 531 Metres (566 Kc.) (100 Kw.), and CORK, 343 Metres (1,240 Kc.) (1 Kw.)

5.30—Ineasc na Leanbh: Drama, "An Cu agus a cuideachta," a stiuru ag Niocias Tolbin. 5.5—Programme of Love Songs on Records. 6.25—Tom Hudson and his Hawaiian Serenaders. 6.40—Sports Results, Official Announcements. 6.45—News. 7.0—The Melodiats' Male Quartet. 7.30—Tadhg Small: Traditional Violin. 7.50—Ceas Bheanntraighe: Diarmuid O Briain. 7.45—Chris Kiernan's Quintet in Light Classical Music. 8.15—"Nostri Piena Laboris": A feature programme dealing with the Royal Dublin Society. 8.55—Verdi's "Il Trovatore," Acts 1 and 2 (Recorded). 10.0—Nuacht (News). 10.0—Gaedhilg. 10.10—English. 10.30—Herbert Hughes Programme: Joseph O'Neill (Tenor)—Speaker: Eva Tomachn (contralto).

B.B.C. PROGRAMME

WAVELENGTHS—391.1 Metres (Scottish) and 449.1 Metres (Northern).

News at 7 a.m., 8 a.m., 1 p.m., 6 p.m., 9 p.m., and midnight.

6.45—News in Norwegian. 7.0—Time, News, and Summary of To-day's Programmes. 7.15—Records of Felix Mendelssohn's Hawaiian Serenaders. 7.30—Exercises for Men. 7.45—Records. 7.55—"Lift Up Your Hearts." 8.0—Time, News, and Summary of To-day's Programmes. 8.15—"The Kitchen Front." 8.30—John Bee at the theatre organ. 8.40—Orchestral Concert. 9.10—News Commentary for Schoolchildren. 9.15—B.B.C. Men's Chorus. 9.40—Boulevard Players. 10.15—Time, Daily Service. 10.30—Sydney Lipson and his Band. 11.0—For Schoolchildren. 11.30—Charles Ernesco and his Quintet. 11.45—"Three Ulstermen," by William Moore. 12.0—Frank Cohen at the theatre organ. 12.30—An ENSA Entertainment.

7.0—Time, News. 7.15—Jack Payne with his Band. 8.0—Orchestral Concert. 8.40—For Schoolchildren (Junior English). 9.0—Scottish C.W.S. Band. 9.30—William Pleeth ('cello) and Margaret Good (piano). 4.0—I. Kouskvitsky, the master of rhythm and climax (presented with records). 4.30—Sandy Macpherson at the theatre organ. 5.5—News in Welsh. 5.5—Eisteddfod.

5.20—Children's Hour. 6.0—Time, News, followed by Announcements. 6.30—News in Norwegian. 6.45—"Rupert of Hentzau" (Part 5, In which the plot thickens). 7.5—Anthology ("Courage to endure"). 7.15—B.B.

ANALYSIS OF WAR SITUATION

Big Artillery Deployment?

THE COASTAL BATTERIES

By Our Military Correspondent.

GRADUALLY we are "hearing this" about the position in France—Germanisation of Alsace-Lorraine, intensive food restrictions, fighting casualties. The last are illuminating, amounting to one and a half million killed and wounded. It is a reasonable inference that the German losses at the same time were also very considerable. A statement about the French Navy does not tell us the only thing worth knowing—i.e., the distribution of the light craft. New Caledonia is, apparently, fighting on, with its great supplies of invaluable metals—nickel, chrome, tungsten and manganese, etc. There is some suggestion that British naval forces landed momentarily in Cameroons and Madagascar—presumably to forestall German and Italian raiders in Douala and Diego Suarez. As yet, however, the "fog of armistice" is even denser than was that of war.

UNLIKELY

Mr. Churchill has very prudently warned the British public to take nothing for granted—even though there might be no sign of an immediate attack — or at least none of an invasion attempt. Occupied France has been isolated and the German chiefs are said to have held consultations lasting over some days. It would be rather unlike German practice to forego all offensive action. Even if Britain herself were not attacked, some minor objective, like the Faroes, might be. Or a really full-sized aerial offensive might be launched — something very much more widespread and sustained than anything tried up to date, using, say 1,500 'planes at a time instead of 150.

Reports, which are probably correct, credit the Germans with heavily fortifying the French coast of the Channel fronting the Dover Narrows—75 miles of coastline is said to be involved. There is nothing at all unlikely in this; it would be much stranger if such was not being done. During the last war the Germans installed well over 200 heavy guns along the limited Belgian sea front in their possession, and that was despite the fact that they required thousands and thousands of guns elsewhere at the time. Now they dispose of, in addition, the magnificent French heavy artillery system. The probability is that we shall see such an artillery deployment as has never yet been seen on any coastline.

NAPOLEON'S TACTICS

There appears to be a certain degree of misunderstanding as to the idea underlying the establishment of these particular batteries. They will serve, in the first place, to defend this very important stretch of seaboard from naval attack. At the time of the Boulogne flotilla Napoleon similarly concentrated a great quantity of heavy guns along the self-same sector. In the second place, these batteries will harass merchant shipping passing in the Straits, or at anchor in the Downs. The 25-mile stretch—Dungeness to Dover—is well within range. They also can afford covering fire to motor torpedo boats manœuvring for attack. The guns, too, will be able to keep operating when conditions hamper aircraft. Finally, they will permit of interdiction fire to be put down, or smoke screens to be laid, for a considerable depth in the hinterland of Dover. Too much stress should not be laid on inaccuracy—the fire is likely to be at least as accurate as aerial bombing by night.

Unquestionably these new coastal batteries present a new problem, and could prove an important contribution towards a possible big scale attack next spring. It is no answer for the British to establish corresponding batteries of their own; the circumstances of the two adversaries are totally dissimilar.

OLD U.S. DESTROYERS

We have recently heard a good deal about the U.S.A. selling to Britain a certain number of their old, "over-age" destroyers—of which there are some 115. The deal could be made quite safely, because the U.S.A. disposes of 97 new ships, built or in process of completion. The old destroyers would do quite well for anti-submarine patrol, convoy escorts, etc.—thus leaving the new ships entirely free for flotilla operations. At the commencement of this war Britain had 179 destroyers completed—of which, to date, she has lost 29. There were building the eight fine, new boats of the Lightning class, which are probably ready for sea by this time. The same is probably true regarding the six Javary class being built for Brazil and now taken over. This makes 14 new boats; and the deficit of 15 still remaining is partly filled by Polish, Norwegian and Dutch vessels—French, also, if it is possible to man them. All the best destroyers will, most likely, be employed in the Mediterranean—where Italy had 61 excellent ships of her own in this category.

We have now fairly precise information about the new German South Atlantic raider. She appears to be a captured Frenchman—a 20-knot 10,000-ton ship, with a broadside battery of four 6-inch guns. She has been rebaptised "Narvik." Normally, converted merchantmen mount a gun on each bow, one on each quarter, and two on the centre line—one forward, the other aft. This gives a total of six guns, with the respectable ahead or astern fire of three 6-inch guns in the present case. The British Alcantara, which engaged her, was about twice her size—and, consequently, by so much more vulnerable. To date, Narvik has accounted for four large cargo ships—two British, one Yugo-Slav, one Norwegian. By the way, the Trinidad Island, off which the fight with Alcantara took place, must not be confused with the great British West Indian Island of the same name, which is over two thousand miles away to the northward. This one lies in mid-ocean, E.N.E. of Rio de Janeiro, and 600 miles from the mainland of Brazil. For the rest, it is a good station whence to watch the South American trade route.

THE FIGHTING IN AFRICA

There have been indications that the land war—i.e., the fighting in Africa—is likely to take on a more intensive form. It appears that a very considerable South African contingent will eventually take part there. It has been described as an "Army," which presumably means several divisions. Furthermore, if no German invasion of Britain takes place, it should be quite possible to transport a certain number of British troops to the East African theatre, even allowing that it would be a long-drawn-out process.

The Italians claim a 35-mile advance southward from Moyale and the bombing of an important concentration at Buna, 63 miles S.E. of that, which is probably correct. But the British cannot yet have any really considerable forces in this frontier zone, for the important, settled districts are far away in the southern portion of Kenya. The operations in the Sudan are more important, and both sides appear to be building up concentrations near Kassala. This is an important road and trading centre, some 15 miles on the British side of the frontier. It is 230 miles E. of Khartum, and connected by rail with Port Sudan.

On the Lybian-Egyptian frontier—most vital of the lot—there has been nothing much since the Italian occupation of Sollum-Bardia has been bombed by the British, and to keep Capuzzo supplied is a strain. But all these points—with Maddalena, more to the South—are essential to building up the Italian line of departure for an attack on Mersa Matruh, 150 miles back from the frontier. The supply of water in all these places is very scanty, and the heat is at its fiercest in July. Aerial cross-raiding continues steadily, of course. More than this, however, is very probable. Marshal Graziani is a notable exponent of desert warfare under modern conditions. In this very region he has fought many campaigns, notably against the Senussi. Almost certainly he will be preparing a move on a big scale.

JAPAN ANGRY WITH BRITAIN

Protests Against London Arrests

NEWSPAPERS DEMAND EXTREME MEASURES

Rupture of Diplomatic Relations Suggested

From Reuter's Correspondent.

TOKYO, Sunday.

THE British action in arresting prominent Japanese in London, says the Domei Agency, is "causing repercussions in Japan entirely contrary to those expected in Great Britain." "The prompt release of the group of Britons now detained in Tokyo on an espionage charge and a deterrent on Japan's alleged leaning towards the Axis Powers," the Agency declares, were the results anticipated in London, but, on the contrary, "the British action has noticeably stiffened Japanese opinion."

Among the newspapers, the "Hochi Shimbun" takes a strong attitude, urging the Government to take adequate and effective measures, such as the rupture of diplomatic relations with Britain by recalling the Japanese Ambassador in London.

NOT RETALIATION

The *Nichi Nichi Shimbun* says:—"Japan had better meet outrage with outrage," averring that Britain must assume responsibility for the aggravation of relations between Japan and Britain.—(Reuter.)

Japan, says the *Miyako Shimbun*, will probably demand the immediate release of the Japanese who have been arrested; ordering all Japanese residents, except those related to Government organisations, to withdraw from Britain.

MORE ARRESTS

From Reuter's Correspondent.

TOKYO, Sunday.

Two other Japanese subjects, in addition to the two whose arrest was revealed on Friday, are in custody in England, according to the Domei Agency. They are stated to be Mr. Takayuki Eguchi, an employé of the Bank of Formosa, and Mrs. Milley Yoshii, the German-born wife of a Japanese painter.

They are both being held on the same charges as the men whose arrest was announced on Friday, the Agency adds.

Mr. Eguchi, it is stated, has been in Pentonville Prison since July 30th, and Mrs. Yoshii was arrested on July 13th.

Mr. Suemasa Okamoto, Counsellor of the Japanese Embassy, has approached the British Foreign Office in an attempt to obtain the release of Mrs. Yoshii, but his efforts have so far been unsuccessful, according to Domei.

TWO BRITONS RELEASED

LONDON, Sunday.

A telegram received at the Japanese Embassy in London to-night said that Mr. E. W. James, Mr. Sandford, Mr. Rich and Mr. Ely have been released.

Mr. E. W. James is manager of Cameron and Co., Kobe, and president of the Kobe and Osaka Foreign Chamber of Commerce, and Honorary Consul for Sweden, and Mr. Sandford is a businessman at Teijo.

A Government statement dealing with British relations with Japan, and with the events of the last few days, is expected to be made when the House of Commons meets on Tuesday. Questions are to be asked about the position.

A COINCIDENCE

Press Association.

LONDON, Sunday.

The news that two other Japanese subjects have been detained in custody in England was confirmed in London to-night, and it was learned that the detentions were concerned with purely routine matters and were made three weeks ago—before the Britons were arrested in Japan. The Japanese Consul-General is looking after the interests of the arrested persons, as is usually done where routine cases are involved.

The Japanese Embassy in London has asked that the two Japanese subjects detained under the Aliens Order—Mr. Satoru Makihara and Mr. Shunsuke Tanabe—should be released. During the week-end the Ambassador has twice approached the Foreign Office, and Lord Halifax's answers have been sent to Tokyo.

Lord Halifax told the Japanese Ambassador that the detentions were in no way in retaliation for the arrests of British subjects in Japan, but merely coincided with them.

"PRO-BRITISH"

Referring to the arrests, a Japanese Embassy spokesman said: "The two men are very pro-British and very sympathetic to Britain. We cannot possibly imagine anything on their part to invite suspicion or give the impression that they have infringed the regulations of this country."

THREAT TO DUTCH INDIES

From Reuter's Correspondent.

TOKYO, Saturday.

Suggestions that Japan would seek to emancipate the Dutch East Indies to ensure fair distribution of their products were made to-day by General Kuniaki Koiso, newly-appointed special envoy from Japan to the Dutch East Indies.

"The Netherlands East Indies have been exploited and oppressed for a long time as a foreign colony," he declared. "The change in the international situation makes it necessary for Japan to build a great economic sphere in East Asia, including the South Seas.

"The construction of this new order in Asia dictates that the Netherlands Islands be not left in their present status for ever. The emancipation of Oriental peoples is destined to be carried out by every means.

"The oil, rubber and tin produced in the Dutch East Indies would give a world market. Japan has no intention of monopolising these products, but feels it necessary to seek their fair distribution."

In so doing, the General warned his hearers, Japan must be prepared to risk some friction with the United States, to whose industry the rubber of the Dutch East Indies was indispensable.

TO BE DEPORTED

It was learned in London early to-day that Deportation Orders have been made against Mr. Takayuki Eguchi and Mrs. Milley Yoshii.

SINGAPORE, Sunday.

Police have detained Mr. Ishiro Kobayashi, manager of Eastern News, a Japanese News Agency.—(Reuter.)

OFFICER KILLED AT BANTRY

MOTOR CYCLE STRUCK A TELEGRAPH POLE

From Our Correspondent.

BANTRY, Sunday.

An accident occurred this afternoon a few hundred yards from the town on the road to Cork, as the result of which Lieutenant Daniel Murphy was killed and Lieutenant Brendan Hayes lies in a very serious condition at Bantry Cottage Hospital.

Both officers are attached to the Volunteer Force. They were on a motor cycle, Lieutenant Murphy driving and Lieutenant Hayes on the pillion.

It would appear that rounding a dangerous corner near Bantry House lodge the cycle must have skidded and struck a telegraph pole. Father Horgan and Dr. O'Mahony were immediately on the scene.

Lieutenant Murphy was a native of Mooneroen, Bandon, and a member of a well-known horse and cattle-dealing family. He was most popular and made a host of friends.

Lieutenant Hayes was the son of Mr. Hayes, Irish teacher, Allihies. Lieutenant Hayes prior to joining the Volunteers was an agent for the Prudential Company and was well known and most popular.

The tragedy cast a gloom over the entire district. A carnival which had been organised and which was to be opened this evening in aid of the Red Cross was postponed as a token of sympathy.

THE OWNABANCHA DROWNING ACCIDENT

CHRISTIAN BROTHER'S BODY RECOVERED

From Our Correspondent.

CLONAKILTY, Sunday.

After a search lasting twelve days, the body of Brother Daniel Baptist Keegan, a member of the Christian Brothers' community from Cork, and a native of Tullamore, who was drowned at Ownabancha, Rosscarbery, on July 23, while he was on holiday, was recovered from the sea to-day by some of his fellow-brothers. The remains were removed to Cork. An inquest will be held.

LITHUANIA'S ENTRY INTO U.S.S.R.

SCENES IN SOVIET PARLIAMENT

Press Association Foreign Special.

MOSCOW, Saturday.

The Supreme Soviet—the Soviet Parliament—to-night unanimously agreed to Lithuania's request for incorporation in the U.S.S.R. The request was voiced by the Lithuanian Prime Minister and Acting-President Paletzkis in a speech, in which he said that one name stood out in the liberation of Lithuania—Stalin, and that the White Finns and Lithuanians had been tools in the hands of the Imperialists.

He outlined the "crimes" of Dr. Smetona, the former President, and described Lithuania's independence as illusory since it had always been a "toy of the great bourgeois Powers."

M. Paletzkis then handed Andreyev, the President of the Council of the Union a large red book containing Lithuania's application for admission into the Soviet Union on the same basis as White Russia and other Federal Republics.

Earlier the 1,200 deputies had risen to their feet and clapped and cheered when the Lithuanian delegation, which numbered twenty, marched into the hall. The delegation included an officer, soldier and four women, two of whom wore national costume. It was headed by a standard-bearer carrying a huge red velvet flag, on which were the portraits of Lenin and Stalin.

In the diplomatic box and foreign Press gallery representatives of the Baltic States joined in the clapping.

A Reuter Moscow message says that to Lithuania have been added certain districts from the present White Russian Republic, which is largely populated by Lithuanians.

The Press in Moscow has again reverted to Thursday's meeting of the "Society of Friendship and Peace with the Soviet Union" at Helsinki. The persecution of the Society is declared in a Russian Tass Agency despatch from Helsinki to be of an organised character. The Finnish Press statement that the meeting was dispersed by the police owing to "youthful hooliganism" is countered by a Tass statement that it has now been definitely ascertained that many old men and women were among those who were beaten.

LISBON, Sunday.—A Portuguese infantry force of about 1,000 men left for Angola to-day in a liner. Expeditionary forces are being sent to the Colonies to reinforce the local defences.

MORE FRENCH TRIALS

Ex-Minister on Treason Charge

DISSOLUTION OF FREEMASONRY

A DECREE giving French soldiers in the service of foreign Powers 15 days to appear before Tribunals has been issued by the French Government, according to the Spanish News Agency's correspondent in Vichy. Soldiers failing to appear before the Tribunals within the stated time will be automatically condemned to death for treason. This follows the death sentence already passed on General de Gaulle.

By Associated Press.

PARIS, Sunday.

Dissolution of Freemasonry, together with all other secret societies in France, has also been decreed.

Rome radio reported that M. Georges Mandel, former Minister of Interior in M. Reynaud's Government, who had been detained at Meknes, Morocco, is to be sent immediately to Lyons for trial on a charge of high treason.

ONLY ONE PARTY

One political party, with at least some of its leaders in uniform, was forecast to-day as being the basic pattern of the new France which is being built on the ruins of the Third Republic.

The dissolution of the old political parties will be among the first matters to be considered by the forthcoming organisation of the single National Party, said Marcel Deat, one of the leading participants of the preliminary meetings, writing in *l'Oeuvre* to-day.

MORE FOOD

By Associated Press.

Sunday.

Paris is making an effort to recover something of its former glory. The food situation has improved slightly, and meat, milk, bread, fresh vegetables, fruit, butter and eggs are reported to be obtainable; but coffee is scarce because of the British blockade. Prices are regulated by decree. Closing orders, fines and loss of licences are the punishments for profiteers. German soldiers fill the bars and night clubs, and theatres are re-opening with casts from which Jews and negroes are eliminated.

NO WAR MATERIALS

By Associated Press.

VICHY, Sunday.

If French war industries in the occupied area are working for Germany, they are doing so against the wishes of the French Government, M. Rene Belin, French Minister of Industrial Production, told a correspondent here to-day. M. Belin said that such factories, both in the occupied and the unoccupied areas, were in a condition to start operations. "But they will not begin to manufacture war materials if we have anything to say about it," he added.

BRITISH LAND IN FRENCH COLONIES

Press Association War Special.

VICHY, Sunday.

A French Government *communiqué* issued here to-day refers to the reported landing of British patrols on French colonial soil. The *communiqué*, which was issued following a Cabinet meeting, states:—"In the Cameroons on July 21 the British cruiser Bulolo, anchored at Duala since June 24, was replaced by the Dragon. On this occasion armed British patrols landed and marched through the town. The French Admiral commanding the Atlantic forces quickly reacted, and on his intervention the British returned to their ship. In Madagascar we had to explain the circumstances in which a recent decision extending the territorial limits from three to twenty miles applied. It was specified that this measure did not apply to British or other merchant vessels, which could move freely in this zone."

FRENCH LOOTING

Press Association War Special.

BERLIN, Sunday.

Some 250 persons have been arrested in the south of France in connection with looting during the French retreat, according to an Official German News Agency despatch from Geneva. In some cases, the despatch adds, railway storage depôts and warehouses were completely emptied. Large quantities of weapons and munitions were taken.

REDUCING ARMY AND NAVY

The French Government is taking steps to reduce the army and navy in accordance with the terms of the armistice agreement, according to Lyons radio. To this end the Official Gazette announces new age-limits for the retirement of officers. These will include: For Generals commanding armies, 62 years; for Generals commanding corps and divisions, 60; Majors, 52, and all other officers, 45. Admirals will retire at 62, captains at 55, commanders at 52, and lieutenants and sub-lieutenants at 45.

THE NORTH'S WAR BUDGET

INCOME TAX REVENUE

From Our Correspondent.

BELFAST, Sunday.

The Northern Minister of Finance (Mr. J. M. Andrews) will introduce a supplementary War Budget in the Northern Parliament on Tuesday, with the object of adjusting the revenue and expenditure estimates, following the recent Budget statement at Westminster.

The increase of income tax to 8s. 6d. in the £, levied by the British Chancellor, will apply automatically in Northern Ireland. As income tax is revenue reserved to the Imperial Parliament, it is expected that this item will increase the revenue produced in Northern Ireland (approximately £800,000), and, with the changes in income tax allowances, the increased tobacco and beer duties, considerably over one million pounds extra will be raised in Northern Ireland.

This will increase Northern Ireland's Imperial contribution by a similar amount. The provisional Imperial contribution in May last was fixed at 4½ millions sterling, so that it may now reach nearly six millions, which is the high level attained in the first year the Northern Parliament was established. Since then the Imperial contribution dwindled until one year it had to be paid from reserves, but with the increase in the rates of reserved revenue levied at Westminster, it has gradually increased, and is a measure of the North's financial contribution to the war effort.

The increase in the standard rate of income tax last year from 7s. to 7s. 6d. was responsible for an increase in the total revenue of the North by £400,000.

The entertainment duty is a transferred tax at the disposition of the Northern Minister of Finance, but it is expected that he will impose the same increases as those recently adopted at Westminster.

ATLANTIC CIVIL FLIGHTS

EIRE TO BOTWOOD IN 16 HOURS

THE civil flying-boat, Clare, belonging to the British Overseas Airways Corporation, arrived at Botwood, Newfoundland, on its way to Montreal and New York, at 11.48 a.m., yesterday, after completing a flight from the United Kingdom across the North Atlantic.

The flying boat reached New York early this morning.

The time taken for the ocean crossing between Eire and Newfoundland was 16 hours 6 minutes.

This flight, states the British Air Ministry, is the first of a short series which the Corporation are undertaking in continuation of their experimental service last summer.

On the present flight the Clare is commanded by Captain J. C. Kelly Rogers, assisted by Captains E. Rotherham and E. R. B. White, and Radio Officers C. E. Wilcockson and J. L. Burgess.

The Clyde, a sister flying-boat, will also take part in the flying programme.

AT MONTREAL

From Reuter's Correspondent.

MONTREAL, Sunday.

Making the first direct trans-Atlantic crossing of 1940 from the British Isles to the

Captain J. C. Kelly Rogers.

North American continent, the British Overseas Airways flying-boat, Clare, alighted at Boucherville Airport here at 8.18 p.m. to-day.

The giant 23-ton craft—a double-decker London 'bus can be driven under her high wing—had crossed from the United Kingdom by way of Eire and Botwood, Newfoundland, which she left at 1.5 p.m. to-day.

The Clare left Montreal at 10.15 p.m., and reached New York at 12.40 a.m. to-day.

MINISTER'S AUTHORISATION

The Government Information Bureau has issued the following statement: "The Minister for Industry and Commerce has granted to Airways (Atlantic), Ltd., an authorisation for the continuance of the survey and experimental trans-Atlantic flights between Great Britain and U.S.A. via Foynes. The flying-boats, Clyde and Clare, will be used."

Man's Death from Shot in Cork

Digging Party Surprised near Jail

From Our Correspondent.

CORK, Sunday.

Following gunshot wounds which he received when a party of armed detectives surprised men digging a tunnel towards Cork Jail on Saturday afternoon John Joseph Kavanagh, of St. Declan's road, Gurranebraher, has died at Mercy Hospital, Cork.

Another man, Roger Ryan, Blarney street, who was wounded, is at present in the same hospital suffering from a bullet wound in the shoulder.

A party of men, it is understood, had begun to dig a tunnel from private grounds adjacent to the jail, which has now been converted into an internment centre, where men rounded up by police in various parts of Munster some months ago are detained. The field from which the men were operating is separated from the jail by a narrow road which skirts the building.

Refusing to surrender when surprised by the detectives, the men ran through a densely wooded field in an endeavour to escape. Several shots were fired, resulting in the wounding of Kavanagh and Ryan.

Both men were immediately taken in the Fire Brigade ambulance to Mercy Hospital, where an operation was performed on Kavanagh, but he died late last night. The other two men arrested were removed in a police tender, and are at present detained.

INVASION DANGER NOT PASSED

MR. CHURCHILL'S WARNING TO BRITISH PEOPLE

From 10 Downing street, London, on Saturday, the following message to the people of Britain was issued:—

"The Prime Minister wishes it to be known that the possibility of German attempts at invasion has by no means passed away.

"The fact that the Germans are now putting about rumours that they do not intend an invasion should be regarded with a double dose of the auspicion which attaches to all their utterances.

"Our sense of growing strength and preparedness must not lead to the slightest relaxation or vigilance or moral alertness."

MR. CUDAHY FLIES TO LONDON

Mr. John Cudahy, U.S. Ambassador to Belgium, arrived at a London airport last night from Lisbon.

Just over a week ago the Pope gave a long private audience to Mr. Cudahy and his wife.

Mr. Cudahy was the American Minister in Eire before going to Belgium last January.

Representations for more staff are being made to the British Prison Commissioners on behalf of warders, who say they are being overworked acting as "waiters and waitresses" to wealthy Fascists and internees detained under the Defence Regulations.

NEGOTIATIONS IN THE BALKANS

Bulgaria's Claim to Dobruja

"IRON GUARD" APPEAL TO RUMANIANS

From Reuter's Correspondent.

SOFIA, Saturday.

M. CADERE, the Rumanian Ambassador to Belgrade, who arrived here to-day, is expected to call on M. Popoff, the Bulgarian Foreign Minister, to-morrow to discuss details on behalf of the Rumanian Government of the procedure for direct negotiations between Bulgaria and Rumania for the return to the former of South Dobruja.

It is learned from circles close to the Government that the Bulgarian delegation is expected to leave for Bucharest on Wednesday, and that it will consist of the same members who went to Salzburg, with the exception of M. Filoff, the Prime Minister.

Baron von Richthofen, the German Minister to Bulgaria, who has returned urgently from Germany, called on M. Filoff to-night. Earlier in the day Baron von Richthofen, accompanied by Herr von Papen, German Ambassador to Turkey, had gone to the Palace for an audience with King Boris. Herr von Papen, who has resumed his journey to Ankara, also saw the Bulgarian Premier and Foreign Minister, according to the official Italian Agency.

Herr von Papen reached Istanbul yesterday, and in few days will go to Ankara.

IRON GUARD'S APPEAL

"NO SURRENDER" LEAFLETS

Press Association Foreign Special.

BUCHAREST, Saturday.

Rumania's Iron Guard have secretly distributed throughout the country 10,000 copies of a "No Surrender" appeal, calling on Rumanians to awake to the perils of the present moment.

"You have been deceived shamefully with lies inside and outside the country. Your leaders abandon you when you are in a bad position . . . Do not surrender one inch of your country."

The appeal corresponds with feelings suddenly and surprisingly expressed by the Rumanian Press to-day.

MINORITY RIOTS FEARED

COMMUNISM IN HUNGARY

By Associated Press.

BUCHAREST, Sunday.

M. Iulius Maniu, leader of the Rumanian Peasant Party, who strongly opposes Hungary's claims to Transylvania, is returning to the disputed territory from Bucharest because he fears that reported violations of the law by the Hungarian minority may cause serious trouble.

It was reported in Bucharest that no agreement or formula for discussing Hungary's claims had yet been reached.

Most Rumanian leaders in Transylvania were said to be firm in their stand against ceding any of the territory to Hungary. Some went so far as to demand armed resistance.

M. Mihail Manoilescu, Rumanian Foreign Minister, stated that fear of Communism spreading to south-east Europe was the reason why Hitler and Mussolini had advised Rumania to settle her territorial differences with Hungary. He was said to have declared that a strong Communist movement in Hungary was approaching the danger point for the Budapest Government, which would be strengthened if it gained the much-sought concessions.

RUMANIAN ENVOYS FOR RUSSIA

Rome Radio yesterday reported that a Rumanian trade delegation left for Moscow to negotiate commercial problems. The delegation will go first to Berlin, and then to the Soviet capital.—(Associated Press.)

NEW GOVERNMENT EXPECTED

The Hungarian radio last night forecast an imminent reconstruction of the Rumanian Government. Quoting "informed Rumanian circles," it said that it was probable that the portfolios of a number of Ministers would change hands.—(The Associated Press.)

TRADE TREATY SIGNED

Rome radio last night gave an official announcement from Belgrade that a trade pact had been signed to-day between Yugoslavia and Turkey. The agreement was said to cover a wide range, and amongst other things Turkey would take 3,000 tons of wool from Yugoslavia.—(Associated Press.)

HUNGARIAN CLAIMS STATED

ARMISTICE FRONTIER AS BASIS FOR TALKS

"Times" Telegram.

BUDAPEST, Sunday.

Hungarian public opinion continues to be optimistic about the chances that Hungary's territorial claims will soon receive satisfaction. The semi-official *Pester Lloyd*, in what is obviously an officially inspired article, discusses what basis talks between Rumania and Hungary could have, and suggests that the frontier existing at the time of the Belgrade armistice in 1918 would be a good ground for negotiations. This line would follow the Maros, and all the territory north of it would be ceded to Hungary. Many important towns would, in this case, go back to Hungary, including Arad, Cluj, Nagyvarad and Diva, and the area in question represents the bigger half of the territory taken away from Hungary by the treaty of Trianon.—(Copyright, per Press Association.)

WARSHIPS TO DEFEND ENGLAND

GRENOBLE, Sunday.

According to the semi-official French newspaper, *Petit Dauphinois*, the British Fleet at Gibraltar has sailed westward "to help in the defence of England."—(The Associated Press).

Sunday.

Large units of the British Fleet left Gibraltar to-day and headed eastward into the Mediterranean, Madrid radio announced to-night. The battle cruiser Hood led the warships, it was stated. Several merchant ships in the harbour appeared to be raising steam.—A.P.).

On joining the land army in Kent a girl was asked to milk a cow. She sat down with a stool and pail and, after looking at the cow, asked the farmer: "Can I start on a calf?"

AIR RAID ON SARDINIA

British Fleet Arm at Work

BOMBS RAINED ON DERNA

SWORDFISH of the British Fleet Air Arm have attacked the Italian aerodrome at Cagliari, in Sardinia, damaging hangars and ground aircraft and setting many buildings on fire.

Two of the swordfish have been lost in these attacks.

Bombing attacks on the ships of the Fleet resulted in no damage, but three aircraft shadowing them are reported to have been shot down.

Reports from Cairo tell of raids by the Royal Air Force on the harbour and aerodrome at Derna, Libya, in the course of which hits were made on a large ship and on the harbour and quay.

According to the Italian report, the raids caused very little damage.

One Italian submarine, the Italians state, has not returned to its base.

Yesterday, and on Saturday, German aircraft visited various parts of England, Wales and Scotland, dropping bombs and copies of Herr Hitler's speech.

The British Air Ministry announces further raids on German oil works and aerodromes, and on the naval base at Kiel.

BRITISH OFFICIAL STATEMENT

A British Admiralty *communiqué* states:—

"During operations in the Western Mediterranean on August 1 and 2, an attack was made by Swordfish of the Fleet Air Arm on the Italian aerodrome at Cagliari, in the island of Sardinia.

"Heavy anti-aircraft fire was met with, but the attack was successful.

"Direct hits were made on four hangars, two of which burned fiercely. Four aircraft on the ground in the open were destroyed, and many aerodrome buildings were destroyed or badly damaged and set on fire.

"The crew of one Swordfish are missing, and it is feared that they have lost their lives. The next-of-kin have been informed.

"A second Swordfish made a forced landing in Sardinia. An Italian *communiqué* has stated that the crew of this aircraft have been taken prisoner.

"There were no other casualties.

"During the course of these operations bombing attacks on His Majesty's ships were made by enemy aircraft. No damage and no casualties were sustained.

"One enemy aircraft was hit by anti-aircraft fire, and is unlikely to have reached its base.

"Skuas of the Fleet Air Arm shot down three of the enemy aircraft shadowing or attempting to bomb our ships."

ATTACKS ON DERNA HARBOUR

HITS ON SHIPS AND JETTY

Press Association War Special.

CAIRO, Sunday.

To-day's Royal Air Force *communiqué* announces that three highly successful raids were carried out yesterday on Derna Harbour and Aerodrome, Libya.

"A large formation of Blenheims first raided the harbour and registered a direct hit, and also near misses on a large ship," it states. "Near misses on other ships were also observed during the next raid, which was also carried out by a large formation of bombers. Direct hits were registered on the jetty and on two ships lying in the harbour.

"In a third raid bombers attacked the aerodrome as well as the harbour. Bombs were dropped on hangars and on aircraft dispersed on the ground.

"The large ship attacked by the first raiders was again bombed and also the harbour and quay. Near misses on other ships probably caused considerable damage."

"All our aircraft returned safely.

"Further valuable reconnaissance flights over the Diredawa (Abyssinia) area were made by French pilots and crews operating with the Royal Air Force."

ITALIAN REPORT

Sunday's Italian *communiqué*, quoted by the Rome wireless, states:—

"The Italian Air Force stationed in East Africa has bombed in the Sunda, Erkowit, and the air ports of Summit and Haiya.

"In the battle of Dobel, mentioned in Friday's bulletin, the enemy lost in the the counter-attack against the Italian positions 64 men killed, among them three officers. The flag of the 6th Battalion of the King's African Rifles was captured.

"The town of Zeila, in British Somaliland, was effectively bombed. One Italian plane has not returned.

"An enemy air raid on the port of Derna, in North Africa, caused very slight damage.

"One Italian submarine has not returned to its base."

AIRCRAFT OVER MALTA

MALTA, Sunday.

Fighters passed over the island to-day at a great height. Gunfire was heard, but no bombs were dropped.

R.A.F. BOMB GERMAN WORKS

OFFICIAL REPORT

The British Air Ministry on Sunday made the following announcement:—

"Yesterday bombers of the Royal Air Force continued to harass aerodromes occupied by the enemy in Holland and France, including Schipol, Haamstede and Abbeville.

During the night oil tanks at Rotterdam and oil plants at Bottrop and Gelsenkirchen, in the Ruhr, and at Monheim, in the Rhineland, were attacked.

Other Targets were aerodromes in Holland and Western Germany, and railway communications in Westphalia, the Rhur and the Rhineland.

A heavy attack was also made on the naval base at Kiel.

From all these operations three of our aircraft failed to return.

SYNTHETIC OIL WORKS FIRED

Some of the most important sources of Germany's synthetic oil supply were attacked on Saturday night by Royal Air Force bombers, states the British Air Ministry News Service.

"At Monhnim, a part of the works set on fire in the earlier attacks served as a beacon which guided later raiders to their objective.

"Over Bottrop other raiders saw some of their bombs hit the oil plant.

"Since the first attack on Germany's oil supplies the enemy has been forced greatly to strengthen his ground defences. Last night, besides firing at the raiders, many shells were aimed at parachute flares that were dropped to illuminate the targets. The raiders were missed, but some of the flares were shot down.

"The docks at Kiel were located by other aircraft in spite of poor visibility. Some of the bombs set fire to naval buildings. At

Husum, west of Kiel, buildings on the aerodrome were damaged. The Tarmac was hit and anti-aircraft fire was abruptly stopped after the rear gunner had replied with 200 rounds.

"The large goods yards in the northern part of Cologne were hit with high explosives and incendiaries by an aircraft which cruised above its objectives for about an hour. Aerodromes and seaplane bases were also attacked.

"In daylight raids on Saturday the aerodromes at Schipol and Haamstede were again attacked.

"At Abbeville, one of our bombers, following half-an-hour after the initial attack, bombed the stores park and machine-gunned troops and a convoy of lorries from only 50 feet.

"Between Gravelines and Dunkirk an armoured train was discovered and attacked, and barges in a canal east of Bourbourg, near Gravelines, were struck with salvoes of bombs.

"Fewer enemy fighters were encountered than on the previous day, but the ground defences were strong and accurate."

FIFTY-FOUR AIR RAIDS ON HAMBURG

GERMAN ADMISSION

PRESS ASSOCIATION WAR SPECIAL.

BERLIN, Sunday.

During a tour of inspection of Hamburg by German and foreign newspaper men, in order to see to what extent the city had been affected by British Air Force raids, says the German News Agency, "the journalists saw nothing out of the ordinary." The Agency adds, however, that a native of the town admitted that since May 16 there had been 54 raids on Hamburg.

The German High Command *communiqué* issued to-day states:—

"The air force reconnoitred on August 3 over the stretch of sea between the Channel and the Hebrides.

"During the night of August 3 our bombers plastered the oil port of Stanlow, near Liverpool, with bombs.

"Numerous fires were caused by this raid. In addition, anti-aircraft posts near Canvey Island and Swansea were attacked.

"During the night of August 3 British 'planes flew over North and Western Germany. Although they dropped more bombs than on previous nights, the damage caused to exclusively non-military objects was less than hitherto."

BERLIN'S A.A. GUNS IN ACTION

MADRID, Sunday.

The Berlin Correspondent of the Spanish paper, *A.B.C.*, reports anti-aircraft fire at 3.30 a.m. in Berlin yesterday, but says that no alarm was sounded.

It is believed, he adds, that the firing was due to the presence of either a lone British reconnaisance 'plane or raiders, who were prevented from reaching Berlin. No official reference has been made to the occurrence.

GERMAN 'PLANES OVER BRITAIN

LEAFLETS AND BOMBS DROPPED

The British Ministry of Home Security, in a *communiqué* issued yesterday, states:—

"More leaflets containing Hitler's recent Reichstag speech are now reported to have been dropped during the night by enemy aircraft in a few districts in Wales and South-West England."

The Ministry also stated that bombs fell in areas of the Thames estuary, South-East England, Wales, South-West Scotland and North-East and South-East Scotland.

There were no casualties and no damage.

In Wales the bombs fell in fields and on mountains, and similarly in North-East, South-East and South-West Scotland bombs fell in open country.

Royal Air Force fighters chased German aircraft out to sea from over a South-East England area, and in Wales anti-aircraft guns drove the attackers off. Aircraft, believed German, were over two North-West England towns and two North-East towns, property in one of the North-East towns being shaken by an explosion.

DORNIER SHOT DOWN BY TRAWLER

Two British trawlers which arrived at a British port yesterday reported having shot down a German bomber in the English Channel. The trawlers were bombed and machine-gunned by a Dornier. The bombs fell wide, but one trawler bore marks of machine-gun fire. The gun crew of one trawler fired at the raider and saw the 'plane crash into the sea. A speed-boat picked up one of the Dornier's crew. He was wearing a life-jacket, but was dead.

WOMAN SAVES SITUATION

WOULD-BE POST OFFICE RAIDERS FOILED

FROM OUR CORRESPONDENT.

ENNIS, Sunday.

Details of an attempted raid on Clonroadmore Post Office, which is in the Ennis district, are now available, and show that a quick-witted woman assistant, Miss Teresa Baker, saved the situation.

Last Wednesday about midday three unknown men called to the office, and one of them said that they wanted to check the office accounts. Miss Baker became suspicious of the men and asked for their authority. A printed card was produced, and, after a glance at it, she recognised that it was bogus. Not betraying her knowledge to the men, she said that she would call the Postmaster, and that he would attend to them. One of the men asked was he in the house, and she replied in the affirmative, adding that he was chatting to a Civic Guard in the kitchen. She proceeded to make her way towards the kitchen, and immediately the spokesman muttered something about having to check another office, and that he would be back later. The three men quickly left the office, and Miss Baker heard the noise of a departing motor car in which she assumes they decamped.

There was nobody in the office except Miss Blake at the time the would-be inspectors called. Her presence of mind in inventing the story of the Postmaster chatting to the Civic Guard and her coolness saved the situation.

FROM GIBRALTAR TO DUBLIN

NINETEEN NUNS ARRIVE

Nineteen nuns of the Loreto Order, who have been thrice evacuated from Mediterranean danger zones, arrived safely in Ireland by mail-boat shortly after mid-day yesterday.

These are some of a number of Irish nuns of the Order who were in charge of the entire education of girls in Gibraltar.

A small number of Christian Brothers arrived in London from Gibraltar on Saturday, according to a telegram received by a member of the Order here yesterday. It is understood that more of them are expected in another ship shortly. This latter contingent are travelling in a slower ship, which sailed even before that of the party which has arrived in England.

About two months ago the nuns of the Loreto Order, of which there were two convents in Gibraltar, were evacuated to French Morocco. They arrived at Casablanca, and afterwards proceeded to Rabat, where it was expected they would remain during the period of the war. When the French Army collapsed, however, and changes following this took place, French Morocco was no longer considered an altogether safe place.

The nuns then returned to Gibraltar, and remained until a general order was made for the entire population to be evacuated. The nuns came with others of the civilian population.

The Gibraltar Christian Brothers, who are also Irish, were evacuated and re-evacuated in the same manner as the nuns.

LESSONS OF THE TIMES

WHAT IRELAND OUGHT TO BE

DEAN OF CHRIST CHURCH ON PRESENT NEEDS

"THE shameful case which called for a leading article in the *Irish Times* on Friday should warn us that all is not well with our so-called civilisation," said the Very Rev. E. H. Lewis-Crosby, Dean of Christ Church, yesterday morning in the course of his sermon, entitled "God's hope for Ireland."

They in Ireland, he said, had been spared the horrors of war; but, although they had full rations, they had not yet become lotus-eaters. The danger of attack had become very real to them. They had been warned by those responsible for Government that, though neutral, they were no longer safe. God had allowed them to be subjected to imminent danger in the hope that their reaction would be a resolve that our land would in a new way cease to be an island of sinners, and become what they regarded as their ideal—an island of saints.

SOME QUESTIONS

"The dangers to-day," he said, "should make us think, and as we think we should see something of our failures and shortcomings. Can we not see, in the light of the terrible disasters that have been brought on the world by strife, that our unhappy divisions in the Church of God are a curse to the world and to the Church itself? Are we, as a people, blind to the evils of our political and commercial life? Are we not hypocrites if we claim to love our neighbours and at the same time shrug our shoulders as we think of the multitudes who are cast on the scrap-heap of life, as unemployed and unemployable?"

God, he said, had subjected them to danger in the hope that a new era might dawn through danger upon their dear land. Already there were some signs of a new outlook. The new Parish Councils, the A.R.P., the Red Cross, and other similar efforts were breaking down the walls that had been keeping them in this land in water-tight compartments.

THE NEW IRELAND

The new Ireland was to be an Ireland where all Christians who acknowledged a common land would work and pray together; where the several branches of the Church would not be trying to injure one another's work, but to further it; where men would seek political position, not for what they could get out of it themselves, but for the common weal; where men were chosen for positions in political and civil life, not because of the religious slogan they pronounced, but because of their ability, fitness and Christian character; where all would rise up and demand that such a social evil as unemployment should be faced fairly and squarely, cost what it might.

Their need in this land was not more Roman Catholics nor more Protestants, not more churchmen nor more Nonconformists, but more sons of God in all the Christian communions.

CHANGE OF RESIDENCE

CHARGES AGAINST HUSBAND AND WIFE

Before the Special Criminal Court at Collins Barracks, Dublin, last Saturday Frederick Blunk and his wife, Ena, were charged:

(1) That being persons more than 16 years of age, registered under the provisions of the Emergency Powers (No. 11) Order, 1939, they did on or about 5th July, 1940, change from their then residence, 6 Dungar terrace, Dun Laoghaire, without first reporting to a member of the Garda Siochana at the registration office for the registration area in which they then resided, and furnishing such member with particulars of their proposed new residence and the date on which they proposed to go thereto, contrary to Section 5 of the Emergency Powers Act, 1939; and (2) that on or about July 5th, 1940, in the County Tipperary they, having changed to a new residence situate in a registration area different from that in which their former residence had been situate, unlawfully failed to report to a member of the Garda Siochana at the registration office for the area in which such new residence was situate, and present to such member their registration certificate and furnish him with particulars as to such new residence, contrary to Section 5 of the Emergency Powers Act, 1939.

Mr. D. O'Donovan (Chief State Solicitor's office), who prosecuted, said that both of the accused person were British subjects and arrived in this country on August 28th, 1939, from Dun Laoghaire. They went into occupation of a furnished flat at 6 Dungar terrace, Dun Laoghaire. They had registered at the Aliens' Registration Office, Dublin Castle, on 30th Januaryl, 1940, in compliance with the Emergency Powers (No. 11) Order.

This Order had reference to British subjects who were not covered by the Aliens Act proper. It covered persons not ordinarily resident here and those, not Irish citizens, who had arrived here subsequent to 1st August, 1939. On 5th July this year they had left their Dun Laoghaire residence and their address was unknown. Eventually they were arrested in Dublin on or about the 29th of last month. It was then discovered that for portion, at least, of the intervening period they had been in County Tipperary.

He asked the Court to fix a date for their trial. It would take some time.

The Court fixed 19th August as the date of the trial.

Later the accused parties applied for bail.

Mr. O'Donovan said that he had been instructed to demand substantial bail and that the sureties be citizens of this country.

The Court fixed bail at £1,000 in each case, with two independent sureties of £500 each.

THE CALL TO THE COLOURS

MINISTER ON NEED OF UNITY

FROM OUR CORRESPONDENT.

BALLINA, Sunday.

Mr. P. J. Ruttledge, Minister for Local Government and Public Health, addressed a meeting of three thousand people in Ballina to-day. He appealed to the youth of North Mayo to join the Army, and defend their native land.

There was a big military display.

Mr. Ruttledge said that there was a certain opinion in the country that they would not be attacked because of the theory of its geographical position. He was not at all satisfied that the country would escape the horrors of war: there was no use in being blind to the fact that there was a crisis in the country, and the only way to avoid attack was to be prepared.

To resist attack the only way to meet a crisis was by the organisation of the people. Everyone recognised that unless there was unity and determination all their efforts would be of little use.

"We," said the Minister, "are determined to resist to the death any Power that may attack our land."

He did not know whether the patriotism in the country had become selfish. It was no excuse because other men did not join up that the individual would not join up. The young men of the country should, where possible, join the Regular Army in this time of emergency. There were people who could not join, because they were engaged in work of national importance, but some position could be found for them in which they could prove useful; that position could be found in the Local Security Force.

The Minister went on to speak of the functions of the Local Security Force and of the Parish Councils, and pointed out that the Parish Councils had a very important duty to discharge. The danger was there, and the means to meet it were urgent.

Mr. Ruttledge added that there was no threat of conscription, but the members of the Government felt that it would be a useful thing to have the physical development of the youth of the country looked after as well as the general character of their lives.

IRISH NEWS IN BRIEF

The Irish Red Cross.—A branch of the Irish Red Cross Society has been formed in Kilsheelan, Clonmel.

* * *

Air Raid Shelters in the North.—The Belfast Corporation is building six hundred air raid shelters in the streets.

* * *

Ballyhaunis Pattern.—Large numbers from all parts of South Mayo yesterday attended the revived pattern at Holywell, Ballyhaunis. In past years the pattern was a noted annual event, attracting people from all parts of the West.

* * *

Mystery of Young Woman.—Mystery surrounds a young married woman, Jane Young, or Jane Smith, who was charged in Belfast on Saturday with wandering without visible means of support. She said that she belonged to Wales, but failed to produce her identity card, and was remanded on bail.

* * *

Sunshine Fund.—Last Saturday 109 girls were taken on a week's holiday to Sunshine House, Balbriggan, by the Society of St. Vincent de Paul Sunshine Fund. Already this year 920 children (507 boys and 413 girls) have enjoyed a holiday at Sunshine House.

* * *

County Cork Beekeepers.—At a meeting of the County Cork Beekeepers' Association in Cork yesterday three letters were read from London firms, as well as the Irish High Commissioner in London, giving favourable views on the possibility of marketing surplus Irish honey in England. It was stated that there was a possibility of a first consignment being despatched in about a fortnight.

* * *

Harvest Prospects.—The harvest is in full swing in Thomastown and South Kilkenny. Wheat, oats and barley are being cut and stooked in almost every district. Winter wheat is an exceptionally heavy crop, and farmers are very pleased with the yield and quality of the grain. Threshing machines are now busy in Clare cutting the remnant of the hay crop. The oats crop is the main cereal in the area, and wheat, coming next, has been grown more extensively than for fifty years past. Less barley and rye have been cultivated. All crops have stood up well to the showers of the past few weeks. Potatoes have not held out better promise for many years. Roots are also doing well, and turf is plentiful and cheaper than usual.

* * *

Dalkey Scheme.—The proposal to erect a new Library and Domestic Science School in Dalkey is referred to in a report submitted to the Dun Laoghaire Borough Corporation by the Borough Manager and Town Clerk (Mr. T. C. O'Mahony). In it he said that he had been informed that the site intended to be used at Porter's row was not considered suitable by the Department of Education. It was, therefore, proposed to avail of the site known as Dr. Wright's field, which was acquired some time ago for housing purposes, but subsequently was found to be unsuitable for that purpose. The Town Planning Adviser had recommended the site for the Library and Domestic Science Building. The site and also the building plan had been approved by the Vocational Education Committee and the Department of Education.

* * *

A.R.P. in Dun Laoghaire.—The cost of the air raid precautions for the Borough Area of Dun Laoghaire is discussed in a report presented by the Borough Manager and Town Clerk (Mr. T. C. O'Mahony) to the Dun Laoghaire Borough Corporation. He stated that according to the information at present available it was estimated that not less than £2,280 would be spent on the A.R.P. Service during the current financial year. He analysed the figure as follows:—Public Shelters, £750; Headquarters at Dunedin, £200; Warden Service, £155; Rescue and Demolition, £200; Lectures to Public, £43 6s. 8d.; Auxiliary Fire Service, £238 2s. 8d.; Casualty Service, £512 15s. 4d.; Telephone and Warning Communications, £181 5s. As the scheme progressed, the Manager added, it might be found that additional amounts would be incurred.

* * *

£2,000 Required for Swimming Pool.—In regard to a proposal of the Ennis Urban Council to provide a swimming pool for the town, at an estimated cost of £2,000, the Minister for Local Government has informed the Council that if such a scheme is to be considered a substantial local contribution towards the cost will be required. The Minister also stated that on the basis of the rate struck for the present year (£1 5s. in the £) contribution of the amount required could not be made available from revenue, if the town services were to be maintained at a satisfactory level. It was noted that the Ennis Swimming and Life Saving Association was prepared to contribute a sum of £100 towards the cost of the work, and the Minister suggested that the Council should investigate the possibility of getting increased local assistance for the financing of the project. The Council will consider the Minister's suggestion at next meeting.

GENERAL PERSHING URGES U.S. HELP

"SEND DESTROYERS TO BRITAIN"

WASHINGTON, Sunday.

Broadcasting to the nation to-night, General Pershing, Commander-in-Chief of the American Expeditionary Force in the last war, advocated that the United States should make available to Britain at least 50 over-age destroyers. He reiterated his opinion, however, that it would be "absolute folly" to consider sending another expeditionary force for this war.

General Pershing, who saw a "grave danger" for the United States lurking in the present world situation, said that by sending help to Britain, and if destroyers helped to save the British Fleet, America itself might be saved from another war.

"We shall be failing in our duty to America if we do not do it," he said.—(P.A. War Special.)

BRITISH TRAWLER SUNK

The following official *communiqué* was announced in London last night:—

"The Secretary of the Admiralty regrets to announce that H.M. trawler Cape Finisterre (Temporary Skipper J. P. Grantham, R.N.R.) has been lost in an action with enemy aircraft.

"H.M. trawler Cape Finisterre was attacked by four enemy aircraft on Friday evening. The first aircraft to attack was shot down into the sea, but the Cape Finisterre suffered damage from the attacks of the remaining three enemy aircraft and subsequently sank.

"The next-of-kin of the casualties have been informed."

According to Lloyd's list, the Cape Finisterre, which was built last year, was a ship of 591 tons. She was owned by the Hudson Steam Fishing Co., Ltd., and was registered at Hull.

CHURCH SERVICES

ST. PATRICK'S CATHEDRAL.—Week-Day Choral Services are temporarily suspended during repairs.

CHRIST CHURCH CATHEDRAL. — Matins at 10.45 o'clock. Venite, 83. Psalm, 25 (86). Te Deum, 746, 746, 747. Hymn, 582. Evensong (said) at 3 o'clock.

PEOPLE'S DUTY TO BE READY

STILL MORE MEN WANTED

MR. LITTLE, T.D., ON NATIONAL DEFENCE

MR. P. J. LITTLE, Minister for Posts and Telegraphs, spoke of the duties of parish councils when he addressed a meeting at Dunmore East, Waterford, yesterday. Parish councils, he said, were to be used for a very special purpose in case of great emergency. They would be the units most closely in touch with the needs of the family and the individual. They would come into active operation if any area was cut off by the war from the central Government. They would look to the county administration as the next unit, and the several county leaders would look to their regional officer, who would have all the threads of the various Government services in his hands, and would be responsible for the people of his area in the event of an actual cutting off from the centre of government.

ARMY SPIRIT

The people should remember that it was their duty to be ready for any event, and the spirit prevailing now in the ranks of the Army would, and must, prevail among them all. They were told that the *moral* there was never higher. Their soldiers had no differences of opinion on main issues. They must concentrate on the supreme task of defending their homes and their families from the horrors of war, devastation and starvation, and they could do it now by being thoroughly prepared. Their own interests could only be protected in a time of crisis by well organised and disciplined action by the whole community. All the people without any secret or confidential information could realise how true were the words of President Roosevelt that defence meant total defence, and that nations without trained man-power were in a bad way. Total defence of this country included the full activity of over 90 per cent. of the nation.

We want more men in the Regular Army. Only yesterday we were so informed by our Army leaders. We want more men in our security forces, in our Group A, where men will be trained for active service in case of necessity, and in Group B, where you will be looking after the good order and protection of the people.

LOCAL SECURITY FORCE

GROWTH OF MOVEMENT

About eight hundred members of the Local Security Force took part in a route march from Dun Laoghaire to Kill o' the Grange, to Blackrock, and back to Dun Laoghaire, yesterday morning. The party set out from St. Michael's Wharf, Dun Laoghaire, at 11 a.m., under the command of Superintendent Wolfe.

Over 100 members of the Local Security Force, who have been attending lectures in the Technical Institute, Wexford, organised by the Local Security Force, and given by local medical doctors, are to undergo examination for certificates issued by the Irish Red Cross and the Knights of Malta for proficiency in first aid. A special appeal is being made for Local Security Force volunteers for stretcher-bearing and ambulance driving.

Mr. Somerville-Large, Vallambrosa, Bray, has donated £100 for the purchase of food to be supplied to the necessitous poor if an emergency occurred. This announcement was made at a meeting of the Provisional Parish Council of Bray.

It was decided to form an emergency committee, consisting of one representative each from the A.R.P., Red Cross, Knights of Malta, St. John Ambulance Brigade, coal merchants, provision merchants, dairymen, and farmers with the Medical Officer of Health and three representatives from the Provisional Parish Council. The money will be handed over to the emergency committee.

Ballyhale (Co. Kilkenny) Local Security Force appointed Mr. R. Roche leader of Group A, and Mr. Peter McBride assistant leader. Mr. Seamus O'Sullivan was elected leader of Group B, and Mr. R. Long assistant leader. Messrs. J. Egan and T. Barron were appointed section leaders.

OBITUARY

MR. HAROLD D. BRYAN

The death occurred on Saturday of Mr. Harold D. Bryan, B.Sc., who had been Superintendent of the National Institute of Agricultural Botany's Potato Testing Station at Ormskirk for the past twenty years. He was aged fifty. Mr. Bryan was one of the leading authorities in Europe on wart and virus diseases of potatoes, and his advice was regularly sought by all prominent potato-raisers in England, Scotland and Ireland.

THE REV. ALFRED TORRENS

The death occurred at his residence, Glenburn, Ballyholme road, Bangor, on Saturday, of the Rev. Alfred Torrens, former minister of Second Ramelton Presbyterian Church, Donegal. A native of Upperlands, County Derry, he was a son of the Rev. Robert Torrens, minister of Tamlaght, Ocrilly, and was the last survivor of a family of twelve, three of whom were ministers in the Presbyterian Church. Mr. Torrens was educated at Magee College, Derry, and his first and only charge was Second Ramelton Church.

MR. VLADIMIR JABOTINSKY

Mr. Vladimir Jabotinsky, President of the new Zionist organisation, who has been in the United States in connection with the raising of a Jewish army to fight with the Allies, has died suddenly after a heart attack, the Jewish Telegraphic Agency announces. He was 59. Mr. Jabotinsky leaves a widow in London and one son. Vladimir Jabotinsky was born at Odessa. An able writer, he spoke nearly a dozen languages fluently. During the Great War he conceived the idea of a Jewish legion to assist the British Army. In 1918 he became a lieutenant in the Jewish Battalion of the 38th Royal Fusiliers, serving on the Jordan Valley front. When the riots broke out in Jerusalem in 1920 Jabotinsky and others were tried by courtmartial for organising a self-defence corps, which was alleged to be a seditious movement. He was sentenced to 15 years' imprisonment, but served only three months before he was granted a pardon. In 1923 he left the Zionist Executive and formed the Zionist-Revisionist Party, a militant party, which demanded the creation of a Jewish State in Palestine and Trans-Jordan. He remained its leader throughout life. Because of a fiery anti-Arab speech he delivered in Tel Aviv at the end of December, 1929, he was not allowed to return to Palestine.

THE REV. JAMES RABBITTE, S.J.

The Rev. James Rabbitte, S.J., who has died at St. Ignatius College, Galway, at the age of 83, was a distinguished student of history and archæology, and was a frequent contributor to the Journal of the Galway Archæological Society. After his ordination in Maynooth Father Rabbitte ministered as a secular priest for some years in the Archdiocese of Tuam. He entered the Jesuit Order in 1885, and in 1935 celebrated the golden jubilee of his entrance. He spent some years in Australia. He had been teaching at St. Ignatius College until his health broke down four years ago.

Widows in Northern Ireland entitled to the supplementary pension will draw it for the first time to-morrow. Other classes of pensioners entitled to benefit will participate on Thursday and Friday. In all 80,000 pensioners are affected.

LETTERS TO THE EDITOR

LITERARY CRITICISM

TO THE EDITOR OF THE IRISH TIMES.

SIR,—Now that the sewer-rats have almost done with the remains of Privy Councillor Kavanagh, perhaps you can find a tiny nook in your columns where a certain timid, wee mouse of a person can express her views. And who is this outspoken mouseling, you will ask with interest ever a-growing. Why, none other than your own small Luna, of course, who is probably the most indignant little body in the whole of Sallynoggin this day. But let 'em begin at the beginning. This morning I arose to greet the rosy-fingered day in a mood of ungovernable whimsy. The air was fragrant with the burgeoning bougainvillea, and Æolian music assuaged my ears as I flung open the casement. Out on the lawn the lightly-draped figures of Anderson, Stanford and Ridgeway, my three favourite woodland deities, were tripping through the intricacies of a Terpsichorean measure. Wreathlets of asphodel adorned their hair, and beneath their down-light feet was the sun-drenched jasmine. Then there sounded out the silvery tinkle of a faërie bell and the dancers disappeared into the foliage in a fine flurry of their draperies. Up the crazy pavement came the satyric figure of our elfin postman, playing upon his miniature Pan pipes and blowing out his moustache into a delicious wee fan in doing so. Gumley, our Tweenie, ran out eagerly to meet him and adroitly avoided the out-thrust cloven hoof, with which he attempted to trip her up. A faded copy of the *Irish Times* done up in pink ribbon changed hands, and then the old ruffian tore down the garden path, happily pursued by our elfin Pekinese, Mr. Jno. O'Ruddy.

Well, from the very moment that I opened that paper, which I should explain was Tuesday's issue, all the sun-pleasure and flower-thoughts faded from the furious mind of your little friend. Sir, you have wronged my brother, and in doing so have directed poor Luna's feet into the Slough of Despond. You had the downright effrontery to publish a letter from Mrs. Hilda Upshott, of The Grange, Sallynoggin, in which she quotes certain aphorisms that fell from the lips of Lir on the occasion of a recent tea-party in this house, worded in such a way as to suggest that she actually sat down at the same table as my brother and myself.

Lest your unkindness in fostering this preposterous libel be unwitting, let me explain that Upshott, or "Uppie," as she is known below stairs, has been the bane of my brother's life ever since the day he accidentally lodged half a pound of buckshot in the nape of her husband's neck. Old Sam Upshott was chief gamekeeper on the estate since my father's time, and his passing on was spoken of with regret by those of us who knew him as a true and faithful servant, and one who knew his place, which is more than I would care to say of the girl he left behind him.

The circumstances surrounding his demise were commonplace enough. It was "the twelfth," and some of Lir's sporting friends insisted on dragging him away from the companionship of his books, replacing the finely tooled copy of Donderlein's "The Saturnine Encephalopathic Syndrome" into which he had been dipping, by a light fowling-piece of my father's which had been rusting in the gun room for nearly twenty years. Once away from his library and out in the open air the scholar became lost in the eager huntsman, with every sense on the *qui vive*. When I say "every sense" I am, of course, only speaking figuratively, since the fact that he had forgotten to bring along his pince-nez left him rather imperfectly equipped for the chase, and, as it happened, it was this very self-same oversight that was ultimately responsible for spoiling the entire day's sport for the Nimrods. As you know, we O'Connors are apt to be somewhat impulsive at times, so that at the first sight of feathers in a spinney over near Foley's Folly Lir let off a magnificent left-and-right with a delighted: "My bird, if I am not altogether mistaken!" Imagine his annoyance when on searching the brush he found, not the plump corpse of a pheasant, but the mortal remnants of Samuel Upshott, with a hole the size of a turnip through the quaint old deerstalker's cap that he used to affect. Although the incident cast a blight on the day's outing, it speaks well for my brother's sense of humour when, instead of becoming moody over the bird he thought he had brought down, he hid his disappointment with the remark: "Poor Sam, fine fellow! But, unfortunately, fine fellows don't make fine birds."

The newly-created widow behaved rather badly over the whole affair, I thought, pointing out that while a few shillings can procure a brace of game in the open market, the acquisition of a suitable helpmeet is a horse of a very different colour, a fact of which nobody is more acutely aware than myself. However, sooner than have any unpleasantness, my brother gave to Upshott and her children the south-west gate lodge, to be held in fee-simple until one of the boys is old enough to take his father's place in our employment. This property is known among the tenants on the estate as "Kill o' the Grange," or, more familiarly, "The Grange," on account of the little cemetery adjoining the kitchen garden, in which rest the various gamekeepers to the family who gave up their lives in the interest of sport.

Furthermore, we allow Upshott to perform certain chores about the house so as to prevent her from thinking that she is sponging on our hospitality. Armed with mop and pail, her ponderous figure can frequently be seen swabbing out the conservatory or dusting out the blue-room. It was probably while on such a menial mission as this that she overheard the conversation which she had the unpardonable impertinence to communicate to a public newspaper.

Finally, then, Mr. Editor, since you, for your part, have contrived to disclose the skeleton in our family cupboard, I trust you will have the manliness to publish in full this disclaimer. This woman's unwelcome attentions towards my brother have convinced me that if there were fewer Upshotts in this world there would be fewer of their more modest, retiring sisters spending their evenings with stamp album and fern book, and I, for one of them, might not now be signing myself—Yours, etc.,

MISS (ALIAS) LUNA O'CONNOR.

La Casita, Sallynoggin,
August 2nd, 1940.

TO THE EDITOR OF THE IRISH TIMES.

SIR,—Just an old soldier, sent round to collect the empties, clear away the stale bouquets and paper caps, sweep up the coloured streamers and confetti, and tidy up the place generally. I understand your readers' annual rag was even more magnificent than usual. The Sea Serpent and the Giant Gooseberry were merely among those present. The silly season was raised to a new dimension.

It seems the mid-summer madness whirled mainly around the modern poet-and-critic. He was kicked vigorously on the shins, patted boisterously on the back, and he had pailfuls of warm butter poured over him. A young pastoral poet who happened to be doing a critical job of work in the neighbourhood suffered all this and more. He, doubtless, discerned the true character of the revels and is feeling none the worse for them. Nor will he be any.

The chief victims were a few of the older inhabitants, who took the fun too seriously. They hate to see anything new in a newspaper. They suspect every column may be Column Five. They are the people who frown at a frolic in the streets. They would rather see a political meeting or a funeral. When T.C.D. is cleared away to make room for bigger and faster 'buses they will say: "Well, there won't be any more rags, anyway."

What a mess the lads have left me! And isn't the atmosphere eerie! Much more so than Tom Moore's deserted banquet hall. Makes me feel slightly mad, somehow. Mad enough to read some of these crumpled balls of paper near the overturned W.P.B.

Telegram from Lord Ouldgas, no less! "Failure invite me contribute your literary criticism symposium recalls exclusion my masterpieces irish anthologies and further proof irish primitive race with no culture." Too attacotic. A genius would have wired us an immortal poem.

"Ghastly facetiousness," complains someone. Boisterous tomfoolery he means, maybe. Or he's thinking of some ghostly topic that has been bundled about playfully quite long enough in some weakly.

"Throwing a party while the house next door is on fire." The fire's well under control, and the partition is very thick. "A bit too thick." Besides, the great Gaels of Ireland are the men whom God filled with horse-sense. They always knew war is wild folly. They rushed from the revel to join the parade. The people next door are the last to misunderstand us.

Here's someone who thinks a horde of monkeys have been parachuted on us by night. Armed with typewriters and reams of quarto and stamped envelopes addressed to the sanest newspaper in the country. He says they could produce the works of Shakespeare in several million years, and this correspondence in a few hours. Hence letters written backwards, letters without punctuation, others in fake Joycese, and signatures that look like chemical formulæ. All intended to destroy our morale. He says that Dublin landladies would accept the invaders without a second glance as their flannel bags, pullovers and furry frontispieces. (Brother, your tail hangs down behind).

"The *Irish Times* is coming down to the masses." The masses are coming up. It was bound to happen. It is happening more rapidly now that other organs of public opinion have muzzled public opinion for the duration.

So the original terms of reference were deserted, were they? How odd. It will be impossible now to report the proceedings in the form of a Blue Book or a White Paper.

Some enchantment still lingers over the deserted scene, sir. Time here for a while was two-dimensional, and I feel in danger of slipping through a crack in the universe. Just look at that dead wasp—in two places at once, and here's someone's goat tethered with a hawser to the leg of a table. I must hence. *Au revoir* till next year, and if there's no rag in 1941, perhaps even your staidest readers will be sorry.—Yours, etc.,

TERENCE MULVANEY

Dublin, August 4th, 1940.

THE IRISH PARLIAMENTARY PARTY

TO THE EDITOR OF THE IRISH TIMES.

SIR,—With reference to the special article by your political Correspondent in Saturday's issue, please permit me to point out a few inaccuracies, and I will thank you, in the interests of all those who have read it, to allow me to make a few corrections. I will deal with them in chronological order.

Mr. Matthew J. Kenny, K.C., retired Circuit Court Judge of Cork, is the sole survivor of the Parliament of 1880-1885, having been elected at a by-election for Ennis in 1881, and represented mid-Tyrone from 1885 to 1895, when he retired.

Mr. Thomas J. Condon, ex-Alderman and ex-Mayor of Clonmel, survives from the Parliament of 1885-1886, and continued in the representation of East Tipperary until the general election of 1918.

Captain Henry Harrison is a survivor of the Parliament, 1886-1892, having been elected for Mid-Tipperary by-election in the summer of 1890. The first meeting of the Irish Party which he attended was that at which Mr. Parnell was re-elected after the O'Shea divorce case, and it was his first meeting with Mr Parnell. He subsequently signed the two requisitions to the hon. secretaries of the Irish Party asking that meetings be again held at which the question of Mr. Parnell's continued leadership would be considered, but, nevertheless, he both spoke and voted in favour of Mr Parnell. He was defeated at the general election of 1892, since when he has not entered Parliament.

The Home Rule Bill of 1886, which was introduced by Mr. Gladstone in April of that year, was defeated on second reading the following June.

The position of the parties at the time of the split in December, 1890, was: Anti-Parnellites, 53; Parnellites (including Mr. Parnell), 33.

At the general election, 1892, only nine Parnellites survived, but at the general election of 1895 they increased to eleven owing to the differences which had arisen between Mr. T. M. Healy and Messrs. John Dillon and William O'Brien as to the control of the *Freeman's Journal* and *National Press*, the cheques received from their Liberal leaders and the internal working of the Committee of the Irish Party and its organisation, the Irish National Federation.

It was not Lord Rosebery's Government that passed the Home Rule Bill of 1893, but that of Mr. Gladstone himself, and, on the latter's retirement early in 1894, he was succeeded by Lord Rosebery, who was ever only a nominal Home Ruler, and, as a consequence, took to "ploughing his lonely furrow" in 1896, and as a result his influence as regards Irish politics disappeared.

Mr. Justin McCarthy, at the opening of Parliament in February, 1896, retired from the leadership of the anti-Parnellites, and was succeeded by Mr. John Dillon, and the reunion of the Irish Party, under the leadership of Mr. John Redmond, took place in 1900, not in 1898.

It was Mr. William O'Brien who succeeded in expelling Mr. Healy after the general election in 1900; therefore, as Mr. Healy subsequently said in the House of Commons, as he knew of the trend of affairs in the Irish Party—Mr. Dillon not pulling with Mr. O'Brien—"I am the only united party in this House." Mr. O'Brien was subsequently compelled to join forces with Mr. Healy and his friends, as before the general election of 1900 the latter at times was able to muster a vote of 33 in his own favour, and had a varying number of followers in the party of 29, 31 and 33; but Mr. Dillon's control of the party ends succeeded in wiping them all out.

It will thus be seen that the only survivors of the famous Irish Party of Mr. Parnell's time are Messrs. Kenny, Condon and Harrison, and, while I was not over interested in Mr. Redmond's party, as they were, after all—if truth has to be told about politicians—nothing at all like the party of 1880-1890, no doubt the promised sketches of your correspondent (and I miss the name of Captain D. D. Sheehan, B.L., Mid-Cork, 1901-1918, from his list of survivors) will be interesting and worthy of a place in one's memory, as it will be local history revived; but what there is really a great need of is a full and true history of the Irish Parliamentary Party as a whole, giving sketches of the "Choice of the Conventions of 1885" and their subsequent political careers, and I hope it is possible that one of the survivors of that glorious period when we were all united in the fight for the old land and the old House and home will undertake the task.—Yours, etc.,

D. J. HURLEY, P.C.

7 Sunview terrace, College road,
Cork, August 3rd, 1940.

THE CHILDREN'S COURT

TO THE EDITOR OF THE IRISH TIMES.

SIR,—I write to correct an error appearing in the report of your issue of to-day of an interview had by your reporter with me over the 'phone on Friday evening on the subject of the exercise of the preventive and protective jurisdictions vested in the Justices of the District Court under the Childrens Acts and the School Attendance Act. The audition over the 'phone when your reporter rang me will, no doubt, explain the error in his report of the figures I gave him concerning the exercise by the Justices of these jurisdictions. The figures I tried to give him were as follows:—

In the year 1939 the Justices who made such orders in less than 10 cases were nine in number; the Justices who made such orders in less than 20 cases were eight in number, while the Justices who made such orders in cases varying from 20 to 66 includes the remaining 15 Justices. These are the figures quoted by me.

When I became Senior Justice in this city, and as such solely responsible for administration of the Children's Court in Dublin, my interest in the action of my colleagues in this matter was aroused by the fact that applications were made to me to exercise these jurisdictions on behalf of children brought for that purpose before me from parts of Eire quite outside the area of my jurisdiction. On Friday last, to instance this practice, at the Children's Court I had two such applications, one in respect of children from Oranmore County Galway, the other in respect of children from Clonee, County Meath. Destitution was the ground of the application alleged in each case. Moved by the recurrence of such instances to find the cause of such recourse to my Court, I, upon my own sole responsibility, early in this year issued to the managers of these schools, 51 in number, a questionnaire asking in each case to be supplied with the figure of the number of children sent by the Justices in 1939, the county of charge in each case, and the name of the Justice by whom sent. My request was courteously complied with, and the questionnaire duly filled and returned. On examination of these returns I was concerned to find how sparingly exercised was the jurisdiction vested in the Court by 17 of the Justices. The implications were, no doubt, not subject to simplification; but what was of chief concern to me was to find from examining these figures that but for the exercise of these jurisdictions by me the managers of certain of these schools would have been forced to close down their schools.

A Commission to Inquire into the Reformatory and Industrial School System, appointed in 1934, sat on 38 days to hear evidence and to report upon the working of the system. The report of that Commission bears date the 17th of August, 1936. The chairman of that Commission was a Justice of the District Court, and, moreover, among the list of witnesses heard by the Commission we do not find the name of a single District Justice. This report, in that view, may be likened to the play of Hamlet without the appearance of the footlights of the melancholy Dane. However ably may be maintained the minor parts, the audience may surely be pardoned if they resent such an act of literary censorship.—Yours, etc.,

EDWARD J. LITTLE.

Metropolitan District Courthouse,
Inns quay, Dublin, August 3rd, 1940.

IRISH APPLES

TO THE EDITOR OF THE IRISH TIMES.

SIR,—I feel that most people would expect that I should be the last person to criticise any scheme which makes for the better marketing of an Irish product, particularly an Irish agricultural product. For a

LEOPARDSTOWN—SATURDAY

MR. SLEATOR'S DOUBLE

Star Haven Lands Londonderry Plate : Favourites Fail

A T Leopardstown on Saturday the stands and enclosures were well filled and, even if fields were on the small side, the racing was quite good.

Chief interest centred in the Londonderry Plate, the valuable two-year-old race which has been won by so many good horses in the past. Lieutenant-Colonel Giles Loder's well-bred filly Warden's Post was supported with much confidence for this, but, though having every chance to score, the daughter of Windsor Lad was readily beaten by Major T. H. Watt's Star Haven, who thus gained his first success. Abrupt's chance was spoiled at the start through Alva swerving across in front of her. Alva was quickly straightened, and ran on extremely well to finish third a couple of lengths behind Warden's Post. Major Watt, who only this year entered the ranks of owners, has met with considerable success, as Avon King also has won races for him.

It was a disastrous day for backers, who had not the satisfaction of seeing a solitary favourite score. One of their worst setbacks was when Allanwood, the favourite for the Rathfarnham Hurdle, blundered at the last obstacle. He was in the lead in company with Puck Fair at the time, but it looked as if the latter had then taken his measure and that he would have won in any circumstances. Allanwood did not actually fall, but blundered so badly as to pitch J. Barrett out of the saddle, and the jockey had a lucky escape from a serious accident.

EXCITING FINISH

A rousing finish for the Delgany Plate between Polly's Star, Ballymun and Astrid ended in favour of the first-named by a head, with another head dividing the other pair. Astrid was far from being disgraced by the narrow defeat, seeing that she was conceding 20lb. to the winner, who has shown very consistent form throughout the season and was placed in five out of her six previous races.

Mr. I. J. Blake's Belrose, ridden by the apprentice, J. Cooney, scored the easiest win of the afternoon in the Grange Plate, a mile handicap, for which First Visit was in most demand in the wagering, but made a poor show. It was Artist's Son who made the boldest bid against the winner, but never looked like getting on terms with the daughter of Wavetop, whose second win this season it was.

Though the field for the Castle Steeplechase numbered only five the race was an extremely interesting one, especially in the closing stages, when Amico, Doitagain and Baybush jumped the last two fences in close company. Amico stuck it out the best and scored a bit cleverly from Baybush. Septemher was eased up and it afterwards transpired that he had injured himself.

Mr. P. Sleator, trainer of Puck Fair, completed a double when he won the Milltown Plate on Mr. A. Barry's Emphatic, for he also trains the son of Embargo, whose first win this was. Details :—

3.0—**RATHFARNHAM HURDLE** of £100. Second £10, third £5. 1½ m.

Mr. T. Morrow's b. g. PUCK FAIR, by Exeter—Dinah's Daughter. 4. 10-12.....T. Hyde 1
Miss Dorothy Paget's BRIGHT CHILD, a. 11-12 ..... S. Magee 2
Mr. J. Dillon's CHINESE LEGEND, 4, 10-12 ..... D. L. Moore 3

Also ran—Mansura, 4, 11-7 (P. Powell), Right Note, 4, 10-7 (P. J. Murphy), Allanwood, 4, 10-7 (J. Barrett), Sweet Peggy, 4, 10-2 (J. Tiernan). (Winner trained by F. Sleator.)

Betting—5 to 4 agst. Allanwood, 7 to 4 Chinese Legend, 4 to 1 PUCK FAIR, 7 to 1 Mansura, 10 to 1 Bright Child or any other. Tote (2/-)—Win, 20/-; places, 7/6, 16/-.

Won by 3l.; 2l. Mansura 4, Right Note 5, Sweet Peggy 6. Time—2m. 45 4-5 secs.

3.30—**DELGANY PLATE** of £100. Second £10, third £5. A handicap. 5 f.

Mrs. R. L. Rogers's ch. f. POLLY'S STAR, by Vesington Star—Royal Polly. 7-10 ..... Herbert Tolmes 1
Mr. John Byrne's BALLYMUN, 8-4 ...P. Canty 2
Mr. Jos. McGrath's ASTRID, 8-3 ...M. Harties 3

Also ran—Mexicali Rose, 9-7 (E. Price), Arctic Glow, 8-5 (W. Howard), Ins an Mala, 8-3 (M. Beary), Libre Telegrammes, 7-0 (B. Duffy). (Winner trained by D. Rogers.)

Betting—Evens Astrid, 5 to 2 agst. Arctic Glow, 7 to 1 each POLLY'S STAR, Ballymun and Ins an Mala, 20 to 1 any other. Tote (2/-)—Win, 19/6; places, 6/6, 7/-.

Won by a head; same. Arctic Glow 4, Ins an Mala 5, Libres Telegrammes 6. Time—60 4-5 secs.

4.0—**GRANGE PLATE** of £100. Second, £10; third, £5. A handicap flat race. 1 m.

Mr. I. J. Blake's br. f. BELROSE, by Wavetop—Kirk Belle, 3, 7-7 (cnr. 7-9) .....J. Cooney 1
Mr. W. Barrett's ARTIST'S SON, 4, 8-9 ..... T. Burns 2
Mr. D. Macaulay's EGYPTIAN QUEEN, 6, 8-3 ..... John Doyle 3

Also ran—Aird's Moss, 4, 9-11 (E. J. Reavy); Ilunthill, a, 9-11 (car. 9-12) (J. Tiernan); Moynish, 5, 8-0 (P. Canty); First Visit, 3, 7-9 (M. Nolan). (Winner trained by Col. A. J. Blake.)

Betting—2 to 1 agst. First Visit, 3 to 1 BELROSE, 7 to 2 Artist's Son, 5 to 1 each Moynish and Egyptian Queen, 10 to 1 any other. Tote (2/-)—Win: 9/-. Places: 4/6, 5/6.

Won by 4 l.; 6 l. First Visit 4, Aird's Moss 5, Moynish 6. Time—1m. 42 2-5 s.

4.30—**LONDONDERRY PLATE** (2-y.-o.) of £200. Second, £30; third, £20. 5 f.

Major A. H. Watt's ch. c. STAR HAVEN, by Fairtree—Silver Star II. 9-10 W. Howard 1
Lt.-Col. Giles Loder's WARDEN'S POST, 9-2 ..... M. Beary 2
Sir T. Dixon's ALVA, 8-6 (car. 8-7) ...C. Smirke 3

Also ran—Abrupt, 8-13 (T. Burns); McCluskey, 8-10 (J. G. Winter); Royal Concert, 8-10 (W. Barrett); Eda, 8-6 (car. 8-9) (L. G. Fox). (Winner trained by H. L. Ussher.)

Betting—5 to 4 on Warden's Post, 5 to 2 agst. Abrupt, 5 to 1 each STAR HAVEN and Alva, 20 to 1 any other. Tote (2/-)—Win: 27/-. Places: 5/-, 2/6.

Won by 1½ l.; 2 l. McCluskey 4, Royal Concert 5, Eda 6, Abrupt 7. Time—60 1-5 s.

5.0—**CASTLE STEEPLECHASE** of £100. Second £10, third £5. A handicap. 2 m. 175 yds.

Mrs. H. M. Hartigan's gr. g. AMICO, by Knight of the Garter—Dear, 6, 9-12 ..... T. Brogan 1
Miss R. Ball's BAYBUSH, a, 10-2 F. O'Connor 2
Mr. H. C. McNally's DOITAGAIN, 6, 10-13 ..... D. L. Moore 3

Also ran:—September, a, 12-5 (S. Magee), St. James's Gate, a, 10-13 (V. Mooney). (Winner trained by M. Arnott.)

Betting—6 to 4 agst. Doitagain, 2 to 1 September, 5 to 1 AMICO, 100 to 8 each Baybush and St. James's Gate. Tote (2/-)—Win, 8/-. Places, 4/6, 8/6.

Won by 2l.; 6l.

5.30—**MILLTOWN PLATE** of £100. Second £10, third £5. A flat race. 1¼ m.

Mr. A. Barry's br. c. EMPHATIC, by Embargo—Lady Friend. 3, 10-10 .....Mr. F. Sleator 1
Mr. F. S. Myerscough's STAGGER, 3, 10-10 ..... Mr. P. J. Lenehan 2
Miss D. Paget's BROWN SAM, 3, 11-3 ..... Mr. J. R. Cox 3

Also ran:—Umbria Rose, 3, 11-3 (Mr. J. Kelly); Crimson Prince, 3, 11-3 (Mr. R. A. Hoey); Romany, 4, 11-3 (Mr. C. G. McKenna). (Winner trained by F. Sleator.)

Betting—5 to 4 on Stagger, 5 to 2 agst. EMPHATIC, 5 to 1 Brown Sam, 20 to 1 others. Tote (2/-)—Win, 6/-; places, 2/6, 2/6.

Won by 2l.; 4l. Crimson Prince 4, Umbria Rose 5. Time—2m. 45s.

TOTE DOUBLE (2/- stake)—Belrose and Amico. Dividend, £2 18/-. 104 winning tickets. Pool, £356 15/-. Day's pool, £2,180 1/-. Last year, £2,506 4s.

The Leopardstown Racecourse Premises were disinfected with Jeyes' Fluid.—(Advt.)

Tote double on third and fourth races.

Evening Dress. The last-named has been showing improvement in recent races, and will likely credit Mr. F. F. Tuthill with the spoils. Jackbook looks to be the best of those in the Blackwater Steeplechase. Selections :—

Buttevant Plate—**Salad Days.**
Glengariff Plate—**Bonnie Anna.**
Blackwater Plate—**Jackbook.**
Charleville Plate—**Evening Dress.**
Duhallow Plate—**Sarawaki.**
Fermoy Plate—**Briny Ocean.**

TOTE DOUBLE:
Jackbook and Evening Dress.

3.0 — **BUTTEVANT PLATE** of 50 sovs. Second 5 sovs., third 2 sovs. A hurdle race. For maiden, four years old and upwards. 1m. 6f. Age st. lb.

AQUARIUM (Mr. J. Griffin) C. Delmege 6 11 3
SALAD DAYS (Mr. P. Stokes) Keating 5 11 3
BONNIE ANNA (Mr. P. D. O'Brien) ..... Harty 5 11 3
HALLOWMENT (Mr. D. P. O'Brien) ..... Owner 6 11 2
KERSEY (Mr. Nelson Dixon) ..... Creed 4 10 7
GAY STEFAN (Lord Charles Cavendish) ..... H. M. Ryan 4 10 7
TWELVE (Miss J. Leonard) .....H. Harty 4 10 7
BARRYMORE (Mr. J. J. Parkinson) ..... Owner 4 10 7

Above are declared runners.

00 AQUARIUM. See Kersey.
20 HALLOWMENT. See Fermoy Plate. Carried 11-0 when fourth of 6 to Toirose (9-9) Tramore July (2m. hurdles).
01 BONNIE ANNA. Carried 12-3 when winning 8l., 10l. from Glenefy (12-7) and Desmond's Pride (12-7), Kilkerney July (2m. flat). See Twelve.
0 SALAD DAYS. Carried 9-12, bolted, in chase won by Bisiro (10-12) Gowran May (2½m.).
00 GAY STEFAN. Carried 10-3 when fifth of 9 to Cutetoi (11-4) Limerick May (1¼m. hurdles).
02 KERSEY. Carried 10-10 when beaten 3l. by Peter Wolfe (10-10) Killarney July (1¼m. hurdles).
00 TWELVE. Unplaced with 8-0 to Silver Vixen (8-7) Killarney July 17 (1m. 2f.). Unplaced with 10-5 to Cute John (11-2) Killarney July 16 (1¼m. flat). Carried 11-0 when dead-heating with Prophet's Thumb (11-2) Mallow June (1¾m. flat). Bonnie Anna (11-7) was fourth of 19.
02 BARRYMORE. Carried 10-10 when beaten 3½ l. by Homeland (11-6) Tramore July (1¼m. hurdles).

3.30—**GLENGARRIFF PLATE** of 50 sovs. Second 5 sovs., third 2 sovs. A flat race. For Irish-trained horses three years old and upwards that have not been placed first, or second in a race, 1m. 6f. Age st. lb.

GUN-MAN (Mr. R. de L. Stedman) ..... Owner 5 12 0
SHARBY (Mr. P. Stokes) .....Keating 5 12 0
BRINY OCEAN (Mr. Noonan) .....Owner 5 12 0
TONTONVILLA (Mrs A. H. Watt) ..... W. O'Grady 5 12 0
NEVER READY (Mr. M. Foley) D. Foley 5 12 0
BALLYMARLOW (Mr. Jack Bamber) ..... Owner 4 11 7
JACK'S GIFT (Miss M. Preston) Purdon 4 11 7
ALTAMIRA (Mr. D. P. O'Brien)...Owner 4 11 7
EMPIRE WARRIOR (Mr. O'Connor) ..... Harty 3 10 7

Above are declared runners.

04 NEVER READY. Carried 11-12 when fourth of 10 to Headliner (10-7) Tramore July (1¼m.). Briny Ocean (11-12) was fifth.
00 BRINY OCEAN. Carried 11-9 when beaten 4l., 14l. by Egmont (11-7) and Rathcoole (10-9) Powerstown July (1m. 5f. 70yds.). Altamira (11-2) was unplaced. See Never Ready.
00 GUN-MAN. Carried 11-9 when sixth of 11 to Ballypolland (10-10) Leopardstown July (1¼m.).
0 TONTONVILLA. Carried 9-2 when fifth of 11 to Avena (9-2) Curragh June 26 (1m.).
0 ALTAMIRA. See Briny Ocean.
13 EMPIRE WARRIOR. Carried 9-5 when beaten short head, 2½ l. by Derk (10-9) and St. Lea (9-13) Limerick May (1¼m.).

4.0—**BLACKWATER PLATE** of 50 sovs. Second 5 sovs., third 2 sovs. A handicap steeplechase. 2½m. Age st. lb.

JACKBOOK (Mr. L. Balding) Slenstor, jun. 4 10 13
LIGHTNING (Mr. J. Neville).....F. Fox 3 10 7
PURE IRISH (Mrs. Andrew Knowles) ..... Knowles 4 9 12
MINSTREL BOY (Miss M. Galsford St. Lawrence) ..... Arnold 8 9 11
POETRY II. (Miss M. Preston)...Purdon 8 9 10
GRANTSTOWN (Mr. W. Murphy)...Owner 6 9 7
HOME INDUSTRIES (Mr. C. J. O'Brien) ..... B. Harty 8 9 7
SALAD DAYS (Mr. P. Stokes)...Keating 8 9 7

Above are declared runners.

21 JACKBOOK. Carried 10-5 when winning 6l., 15l., from Coincido (9-7) and Knight of Yenosas (12-0) Killarney July (3m. 'chase). Pure Irish (11-13) was unplaced.
00 LIGHTNING. See Poetry II.
00 PURE IRISH. See Jackbook.
21 MINSTREL BOY. Carried 9-9 when winning 20l., 4l. from Goosie Gander (10-5) and Argument (10-7) Mellowstown July (2m. 'chase). Lightning (11-7) was behind.
14 POETRY II. Carried 10-0 when fourth of 7 to Knight of Yenosas (12-0) Killarney July (2m. 'chase). Lightning (11-7) was behind. Carried 10-12 when winning 4l., 14l., from Royal Gold (10-12) and Sangien (10-2). Junction June 5 (2m. 100yds. 'chase).
10 HOME INDUSTRIES. Fell at Sligo, April ('chase). Carried 9-7 when winning short head, 1l. from Double Preach (10-4) and The Lamb III. (10-10). Rathkeale March (2m. 'chase).
0 SALAD DAYS. See Buttevant Plate.

4.30—**CHARLEVILLE PLATE** of 100 sovs. Second 10 sovs., third 5 sovs. A handicap. For two years old. 5f. st. lb.

LOVER'S TRESS (Lord Charles Cavendish) ..... M. Ryan 9 4
PORTORA (Mr. R. More O'Ferrall) ...Owner 8 12
WARD (Mrs. H. G. Wellesley) .....Wellesley 8 8
EVENING DRESS (Mr. F. F. Tuthill) Ruttle 8 6
CLARIONET (Mrs. D. M. Follett) Wellesley 8 3
OOLA (Mr. C. A. Harris) .....Owner 8 1
KIT CRAWFORD (Mr. G. Harris) Owner 8 0
WATERFORD BAY (Mr. M. Connolly) Owner 8 0
VERNESS (Mr. P. J. Ruttledge) .....Canty 7 12
FOOTBRIDGE (Mr. R. F. Barry) Parkinson 7 12

Above are declared runners.

00 LOVER'S TRESS. Unplaced with 8-8 to Captain Oran (8-3), Phoenix Park July 20 (5f.). See Evening Dress.
02 PORTORA. Carried 9-7 when beaten neck by Kittie (8-10), Curragh July (5f.).
10 WARD. Carried 8-10, when fifth of 9 to Breadmaker (8-10), Curragh June 27 (5f.). Carried 8-8 when winning 14l., 2l., from Embrasure (8-3) and Ushnagh (8-0), Phoenix Park June (5f.). Verness (8-5) was fourth of 15.
01 EVENING DRESS. Carried 8-6 when winning 4l., 2l., from Carmout (8-12) and Island Child (8-12), Phoenix Park July 10 (5f.). Footbridge (8-4) was fifth of 14 and Lover's Tress (8-8) behind. Carried 8-8 when beaten head, neck, by British United (8-13) and Spartan (9-0), Curragh June 27 (6f.). Oola (8-0) was sixth, and Footbridge (8-0) seventh of 16.
33 CLARIONET. Carried 8-7 when beaten 14l. by Blackboard (9-3), Curragh July (5f.).
03 OOLA. See Evening Dress. Carried 8-6 when beaten 3l. 3l. by Rose Garland (9-9) and Embrasure (8-0), Mallow June (5f.).
00 KIT CRAWFORD. Unplaced with 8-1 to Lady Deerfield (8-8) Curragh June 26 (5f.).
00 WATERFORD BAY. Carried 9-0 when seventh of 28 to Bonamie (8-0) Curragh May (5f.).
80 VERNESS. Carried 8-2 when sixth of 16 to Archer Home (8-9) Phoenix Park July 10 (5f.). See Ward.
00 FOOTBRIDGE. See Evening Dress.

5.0—**DUHALLOW PLATE** of 50 sovs. Second 5 sovs., third 2 sovs. A steeplechase. 3m. Age st. lb.

SARAWAKI (Mr. T. Morrow) Slenstor, jun. 6 11 13
LOMOND QUEEN (Mr. D. P. O'Brien) ..... Owner 6 11 12

Above are declared runners.

34 LOMOND QUEEN. Carried 11-10 when fourth of 7 to Allez au Diable (11-5) Killarney July (2m. 'chase). Carried 9-8 when beaten 13l., 15l. by Quick Change II. (9-11) and Thurles Hero (9-12) Tramore July (3m. 'chase).
21 SARAWAKI. Carried 10-11 when winning 11½l., 2l. from Totrese (9-10) and Bright Hat (12-0) Killarney July (1¾m. hurdles).

5.30—**FERMOY PLATE** of 50 sovs. Second 5 sovs., third 2 sovs. A flat race. For Irish-trained horses owned and trained by residents in the province of Munster on and since 1st Feburary, 1940, that have not won a race. Riders—Qualified riders under Rule 96 (1.) or (ii.) Rules of Racing. 2m. 125y. Age st. lb.

MOUNT SWAGGER (Mr. David Barry) ..... Owner 6 12 0
SHULE AROON (Mr. D. J. Hayes) ..... Owner 5 12 0
BRINY OCEAN (Mr. D. Noonan) Owner 5 12 0
HALLOWMENT (Mr. D. P. O'Brien) ..... Owner 6 12 0
HYPOCRITE (Mr. D. P. O'Brien) Owner 6 12 0
SUDDEN FLAME (Mr. J. C. Tonson-Rye) ..... Owner 5 12 0
YOUNG PRINCESS (Mr. D. Hederman) ..... Owner 4 11 7
PHANTOMTOI (Mrs. A. H. Watt) ..... W. O'Grady 4 11 7
MYLEP (Mr. W. Lombard) .....Lombard 4 11 7
RATHCOOLE (Mr. T. C. Hayes) Keating 3 10 7

Above are declared runners.

00 MOUNT SWAGGER. Carried 10-0 when, with Briny Ocean (11-1), unplaced to the deadheaters, Twelve (11-0) and Prophet's Thumb (11-2) Mallow June (1¾m.).
20 HALLOWMENT. Fell at Galway (flat). Carried 11-4 when beaten 12l. by Nursery Seedling (10-0) Killarney July (3m.).
00 HYPOCRITE. Unplaced with 10-12 to Court-na-Rae (10-3) Galway Aug. (1¾m. hurdles). Carried 11-6 when beaten 3l., same by Peter Wolfe (10-10) and Kersey (10-10) Killarney July (1¾m. hurdles).
0 SHULE AROON. See Rathcoole.
03 BRINY OCEAN. See Rathcoole and Mount Swagger.
33 RATHCOOLE. Carried 10-9 when beaten 4l. by Egmont (11-7), with Briny Ocean (11-9) 13l. behind, Powerstown July (1m. 5f. 70 yds.). Shule Aroon (11-9) was unplaced.
00 MYLEP. Fell at Killarney July and Junction June (chases). Carried 10-4 when beaten 2l., 1l., by Bright Oman (13-10) and Wheat Heller (11-10) Kilbeggan May (3m.).
00 PHANTOMTOI. Unplaced with 11-7 to Roc (10-12) Killarney July (1¾m.).

MORE ABOUT MADAME DU BARRY

Wonderful Three Months' Record in England: Ancestress of Solenoid

FROM OUR TRAVELLING CORRESPONDENT.

LONDON, Sunday Night.

THE resumption of racing being in abeyance until the next appearance of the *Calendar*, we will return to Madame du Barry, who won the Irish Derby at three and the Goodwood Cup at six. In a brief account of her career the other day much was omitted that should be recorded; for she was a distinguished mare, and her name lives on because she was the seventh dam of Solenoid, who also went to Goodwood, won the Stewards' Cup of 1932, and is now siring two-year-old winners in Ireland.

It was not surprising that Madame du Barry should be a good mare; for she was by the Derby winner, Favonius from Strategy, by Adventurer out of Minera, by Stockwell, and Minerva's dam was no less a celebrity than Mr. Christopher St. George's Hetman Platoff mare, who was a half-sister to Chanticleer and ancestress of Solon, Barcaldine and a great tribe.

It has already been noted that after she won the Irish Derby for Mr. Wardell, Madame du Barry was sold to Mr. George Bryan, of Jenkinstown, who sent her to be trained by Michael Dennehy at French Furse—it had not become French House then. The Cesarewitch was the only race she won the first season Mr. Bryan had her.

Successes in England

As a five-year-old she won two Queen's Plates, and on Mr. Bryan's death in June, 1880, she was sold to Mr. Charles Perkins, the price, it was understood, being in the neighbourhood of £500. When she came to England she won a fortune for Mr. Perkins; for the owner of Jenny Howlett, Chittabob, Lucy Glitters and other well-known horses used to bet well.

Her first race was the Manchester Autumn Handicap, worth £607. She won this in a canter by four lengths; went to the Royal Caledonian Hunt Meeting at Lanark, and won the Glasgow Handicap; and then, going on to Perth, won the Breadalbane Handicap on the first day, but was disqualified for the Montrose Handicap on the second afternoon. She lost the Great Tom Plate at Lincoln, but won her next three races.

All Done in Three Months

Sent to Manchester in the last days of the season, she won the November Cup on the first afternoon, trouncing Mr. Cassidy's Irish Derby winner, Master Ned. On the last day of the meeting she ended a glorious season by winning the Manchester November Handicap with 8st. 2lb., and easily too. She was only bought in August and she had done all this in three months.

It would be hard to find in the records a parallel case of a horse out of Ireland accomplishing so much in so short a time. She was openly and boldly run out for all her engagements, and her connections won a small fortune over her.

At six years old her first race was at Newcastle, and this she lost, but not long afterwards she won the Great Northern Handicap at York. She was then put aside for the Goodwood Cup, and this she won, though, as already described, she may have been a little lucky to have met Peter in one of his most diabolical moods.

Lost Form

The Cup day at Goodwood was the apex of her career. She lost her form completely and in many tries the best she accomplished in the rest of the season was a dead-heat in a small race at Lanark. The owner of the other would not divide, and Madame du Barry lost the run-off.

At seven she was started for one race, the Epsom Stakes. Tristan, then at the top of his form, was an odds-on chance, and in a small field 50 to 1 was offered against the mare. She broke down and was retired.

It is curious that none of her descendants except Kentish Knock, a good stayer that won the Ascot Gold Vase for Mrs. Arthur James, gained much distinction as racehorses until Solenoid came. His dam, Shannon Jug, was full of Bend Or blood and, mated with a Bend Or horse, Soldennis, she produced Solenoid.

Enter Lucy Glitters

Mention has been made above of Mr. Perkins's Lucy Glitters, who was, by the way, fifth dam of another successful Irish sire, Link Boy. Had she won the Cambridgeshire the year Madame du Barry won the Goodwood Cup Mr. Perkins would have scooped in an enormous fortune in bets. Lucy Glitters did not win at two, but she finished third in the Middle Park and the Dewhurst Stakes.

At three she finished unplaced in the 1,000 Guineas, but did better with a second to Thebais in the Oaks. It would be more than passing strange if a second in the Oaks got in a modern Cambridgeshire with 6st. 7lb., but that was the weight the handicapper of the day gave Lucy Glitters. After the weights appeared she finished third in the St. Leger, beaten a length and a half by Iroquois. Her connections regarded her as a certainty.

A Splendid Field

It proved to be one of the best Cambridgeshires ever known. The field included Peter, who had 10st.; Bend Or, the Derby winner of the previous season, with 9st. 8lb.; Corrie Roy, who won the Cesarewitch the next year with 6st. 7lb.; a brilliant Irish horse, Philammou; the American horse, Foxhall, who had won the Grand Prix de Paris, and whose stone penalty for having won the Cesarewitch a fortnight before put 9st. on his three-year-old back; Tristan, then a three-year-old with a light weight, with an Ascot Gold Cup and three Hardwicke Stakes still in store for him, and a whole batch of other good horses.

The race lived up to its wonderful promise. Bend Or was favourite at 9 to 2; Incendiary, a highly-tried handicap horse from Kingsclere, second favourite at 6 to 1; Lucy Glitters third favourite at 7 to 1, and Foxhall at tens, 20 to 1 being bet bar four.

Won by a Head

In a terrific finish Foxhall won by a head and a neck from Lucy Glitters and Tristan. It was said at the time that Lucy Glitters would have beaten the American colt had she not run very wide. It was a desperately close thing, but the judge gave it to Mr. Keene's colt, one of the three who have brought off the double, the others being Rosebery and the French filly, Plaisanterie.

GALTER MORE.

BALDOYLE PROGRAMME

OVERALL MAY DEFY TOP WEIGHT

Wine Glass Gets the Vote for Killester Handicap

AUGUST Bank Holiday meeting at Baldoyle is one of the most popular fixtures of the year with Dublin people, and today's re-union bids fair to equal, if not exceed, in popularity most past meetings on the course.

The card is comprised of flat races exclusively, with the Metropolitan Summer Handicap the chief event. Although only seven horses are likely to be seen in opposition, all can be made out to hold good chances. Overall and Ajar represent the best class, but the three-year-olds, Chico and Precious Polly, are favourably treated. The course should suit Overall, and, despite his big weight, the son of Apron is named as the likely winner.

The Killester Plate brings into opposition the usual batch of sprinters who keep opposing one another throughout the season. Wine Glass, who was second to Anyway at the last meeting here, may now go one better to-day. Selections :—

Killester Plate—**Wine Glass.**
Corinthian Plate—**Roc.**
Balgriffin Plate—**Taffytrap.**
Metropolitan Handicap—**Overall.**
Holiday Plate—**Your Worship.**
Sheilmartin Plate—**Mareta.**

TOTE DOUBLE:
Taffytrap and Your Worship.

2.30—**KILLESTER PLATE** of 100 sovs. Second 12 sovs., third 8 sovs. A handicap flat race for all ages. 5f. Age st. lb.

BELLAHOUSTON (Mr. J. Mc Grath) ..... Hartigan 4 9 10
EN ROUTE (Mr. V. Rank) Fetherston 3 9 7
WOODSIDE (Mr. H. M. Hartigan) ..... Owner 3 9 6
ANYWAY (Mr. R. B. Henry) Fetherston 5 8 13
SOLUS (Mrs. A. Davis).....Donnelly a 8 7
WINE GLASS (Mr. W Barnett) ..... D. Rogers 3 8 4
FRENCH ARCHER (Mr. Jos. McGrath) ..... Collins 3 8 3
OVER YONDER (Mr. J. J. Parkinson) ..... Owner 3 8 0
WAINSFORD (Mr. Jas. F. Byrne) ..... Dawson 6 7 12
JULIA (Major R. C. Doyle).....Owner 3 7 12
RED STRIFE (Mr. F. Connor) Parkinson 4 7 10
BORDER TOWN (Mr. B. Kerr) Lenehan 3 7 9
FALAISE CASTLE (Mr. J. T. Clinton) ..... Owner 3 7 7
SAILOR'S PRESTIGE (Mr. W. J. Byrne) ..... Owner 3 7 7

Above are declared runners.

00 BELLAHOUSTON. See Wainsford.
00 EN ROUTE. Unplaced with 8-2 to Hyland Brume (8-12) Newmarket June (5f.).
0 WOODSIDE. See French Archer.
10 ANYWAY. See Wine Glass. Carried 8-9 when winning 2l., 2l. from Wine Glass (8-4) and King's Caprice (9-3), Baldoyle July (5f.). Prestige (7-2) was fourth of 15, Wainsford (7-12), fifth, and Solus (8-2), Over Yonder (7-9) and Belle Brandon (7-9) behind.
00 SOLUS. See Anyway.
20 WINE GLASS. See French Archer and Anyway. Carried 9-2 when beaten 1¼l. by Dead Level (8-4), Phoenix Park July 20 (5f.). Anyway (8-10), Julia (7-9), Belle Brandon (7-9) and Over Yonder (7-5) were unplaced.
02 FRENCH ARCHER. Carried 7-9 when beaten ¾l., neck by Dead Level (8-6) and Control (8-6), Curragh July (5f.). Wine Glass (7-6) was fifth, Border Town (7-2) sixth and Julia (7-7) seventh of 14. Set Wainsford.
00 OVER YONDER. See Wine Glass and Anyway.
03 WAINSFORD. Carried 7-11 when beaten ¾l., 1l. by Dead Level (7-13) and Tsana (7-9), Phoenix Park July 10 (5f.). Sailor's Prestige (7-0) was fourth of 13, Julia (8-0) fifth and Bellahouston (9-6) and Belle Brandon (7-7) behind. See Anyway.
00 JULIA. See French Archer, Wine Glass and Wainsford.
20 RED STRIFE. Unplaced with 7-7 to Terrace-ford (9-5), Phoenix Park Oct. (5f.). Carried 6-12 when beaten head by Royal Opera (7-4), Curragh Oct. (5f.).
00 BORDER TOWN. See French Archer.
0 FALAISE CASTLE. Unplaced with 8-0 to Dandy Boy (8-2), Bellewstown July (1m.).
44 SAILOR'S PRESTIGE. See Wainsford and Anyway.
00 BELLE BRANDON. See Wine Glass, Wainsford and Anyway.

3.0—**CORINTHIAN PLATE** of 100 sovs. Second 12 sovs., third 8 sovs. A handicap flat race for Irish-trained horses three years old and upwards that have not, up to date of entry, won a flat race of any value, or a race under I.N.H.S. Rules. 1m. 4f. Age st. lb.

GREEK MINSTREL (Mr. N. D. Mahony) ..... Fetherston a 12 1
MANSURA (Mr. J. A. Mangan) Owner 4 11 12
ROB (Mr. F. S. Myerscough) ..... Owner 3 11 0
GLENEFY (Mr. a. P. Harris)...Owner a 10 12
BANTRY BOY (Mr. D. Malone) Owner 4 10 9
MISS DEE (Mr. J. G. McKeever) ..... F. Ward 6 10 7
NINOTCHKA (Mr. H. G. McDowell) ..... Owner 3 10 7
IN CLOVER (Mr. A. L. Moore) ..... O'Sullivan 3 10 7

Above are declared runners.

10 GREEK MINSTREL. Unplaced with 11-7 to Allanwood (11-2), Phoenix Park July 20 (2m.). Won 4m. 'chase at Punchestown.
04 MANSURA. Carried 11-7 when fourth of 7 to Puck Fair (10-12), Leopardstown Saturday (1¼m. hurdles).
01 ROE. Carried 10-12 when winning 8l., 6l., from Firewood (10-12) and Lindsay (10-7), Killarney July (1¼m.). Ninotchka (10-7) was unplaced. 22 GLENEFY. Carried 12-7 when beaten 8l. by Bonnie Anna (12-3), Killarney July (2m.). Carried 11-0 when beaten neck by Bendigold (10-5), Ballinrobe July (2m.).
00 BANTRY BOY. Unplaced with 11-7 to Silveardagh (12-0), Mayo May (2m.).
30 MISS DEE. Unplaced with 11-5 to Littlestep (11-5), Bellewstown July 4 (1m. 5f. hurdles). Carried 11-7 when beaten neck, 1½l., by Swindon Beauty (11-12) and Burnished Gold (12-5), Bellewstown July 3 (2m.). Ninotchka (10-3) was fourth of 9.
40 NINOTCHKA. See Roe and Miss Dee.
00 IN CLOVER. Carried 10-0 when beaten 4l., 3l., by Shannon (11-0) and The Gripper (11-10), Phoenix Park July 10 (1m. 2f. 50yds.).

3.30—**BALGRIFFIN PLATE** of 100 sovs. Second 12 sovs., third 8 sovs. A handicap flat race. 7f. Age st. lb.

GRAND GIFT (Mr. H. Edison) ..... F. Armstrong 5 10 4
LA BLOTTIERE (Mr. A. Davis) ..... Donnelly a 9 5
TAFFYTRAP (7lb. ex.) (Mr. B. J. Hill-Hard) ..... O'Ferrall 3 8 13
FISHGUARD (Mr. D. Macaulay) Doyle 6 8 13
GOLD AND GAY (Mr. J. Y. Dane) ..... Fetherston 5 8 9
J.W. (Mr. H. M. Hartigan) .....Owner 3 8 7
FYFIE (Sir Victor Sassoon)...D. Rogers 3 8 4
RELEASED (Mr. J. J. Parkinson) Owner 3 8 4
DAISY'S APRON (Mr. F. McCavana) ..... M. Hartnett 3 7 12
BORDER TOWN (Mr. B. Kerr) Lenehan 3 7 11

Above are declared runners.

33 GRAND GIFT. See Taffytrap.
02 LA BLOTTIERE. Carried 9-3 when beaten 1l. by Broadcaster (9-8), Curragh June 13 (7f.).
11 TAFFYTRAP. Carried 8-0 when winning 2l., 1½l., from Aspasi (7-9) and Grand Gift (9-13), Curragh July (6f. 42yds.). J.W. (7-11) was fourth of 12, Gold and Gay (8-6) fifth and Fishguard (8-8) behind. Carried 8-2 when winning 1½l., same from Falkirk (8-2) and Potted Meat (8-2), Phoenix Park July 20 (1m.). Gold and Gay (8-3) was unplaced.
00 FISHGUARD. See Taffytrap.
00 GOLD AND GAY. See Taffytrap.
04 J.W. See Taffytrap.
30 FYFIE. Unplaced with 8-9 to Belrose (8-5), Curragh June 27 (1m.). Carried 9-0 when beaten 2l., 1½l., by Galnaworth (9-0) and Eplogue (9-0), Curragh June 12 (1m.).
00 RELEASED. Carried 9-11 when fifth of 14 to Flying Fable (7-0), Leopardstown October (5f.).
00 DAISY'S APRON. Unplaced with 9-0 to Queen of Shiraz (9-0), Curragh July (1¼m.).
00 BORDER TOUR. Unplaced with 7-2 to Dead Level (8-6), Curragh July (5f.).

4.0—**METROPOLITAN SUMMER HANDICAP** of 200 sovs. Second 50 sovs., third 20 sovs. A handicap flat race for three years old and upwards. 1m. 1f. 30y. Age st. lb.

OVERALL (Col. Clarke) .....Canty 3 10 7
AJAR (Mr. P. McCavana) .....Usher 5 9 8
CHICO (Mr. W. Barnett) .....D. Rogers 3 8 6
GLOUCESTER (Mr. W. R. Lysaght) ..... D. Rogers 4 8 6
PRECIOUS POLLY (Lt.-Col. Giles Loder) ..... Fetherston 3 7 11
FALKIRK (Mr. H. M. Hartigan) Owner 3 7 9
GLEN OF AHERLOW (Mr. A. P. Heard) ..... Owner 3 7 7

Above are declared runners.

01 OVERALL. Carried 9-6 when winning neck, 1½l., from Cavalry King (8-1) and Delance (9-3), Baldoyle May (1¼m.). Chico (7-0) was unplaced.
10 AJAR. Unplaced with 9-8 to Ellen's Pet (7-10) Curragh July (7f.). Carried 8-8 when winning 6l., 2l. from On Straight (9-1) and Angerton (8-12) Curragh June 27 (1m.). Carried 9-7 when winning 3l., 8l., from Ballymossa (8-7) and J.W. (8-11) Curragh June 13 (1m.).
10 CHICO. Unplaced with 8-12 to Turkhan (9-3) Curragh June 26 (1¼m.). Carried 8-9 when winning 4l., 6l. from Philippias (7-7) and Light Opera (8-2) Curragh June 13 (1m. 2f.). Carried 7-7 when winning 14l., 2½l. from Wrelandis (9-1) and Red Shaft (8-0) Curragh May (1¼m.). See Overall.
11 GLOUCESTER. Carried 9-10 when winning head, 1½l. from Precious Polly (9-3) and Glen of Aherlow (9-0) Powerstown July (2m. 9f.).
30 PRECIOUS POLLY. Unplaced with 9-0 to Queen of Shiraz (9-0) Curragh July (1¼m.). See Gloucester.
00 FALKIRK. Carried 8-3 when beaten 1½l. by Taffytrap (8-3) Phoenix Park July 20 (1m.).
13 GLEN OF AHERLOW. See Gloucester.

4.30—**HOLIDAY PLATE** of 100 sovs. Second 12 sovs., third 8 sov

The Irish Times.

MONDAY, AUGUST 5, 1940.

"IRISH TIMES" BRANCH OFFICE
WILLIAM STREET, LIMERICK.

ADVERTISEMENTS CAN BE HANDED IN UNTIL 3.30 P.M. DAILY FOR INSERTION IN NEXT DAY'S ISSUE.

AUCTIONS.

ARCHBOLD, CORRY & O'CONNOR'S SALES

FRIDAY, 16th AUGUST, at TWO O'CLOCK,
At 10 LOWER ORMOND QUAY,
BELVEDERE, FOXROCK.

A charming Detached Residence, on the Bray road, possessing many unusual amenities, built under the supervision of an eminent architect, and practically a freehold. Modern equipment, and in excellent decorative condition. Accommodation:—Hall, cloakroom with W.C. and hand basin; two reception rooms, three family bedrooms, maid's room, well-appointed bathroom, with chromium fittings and shower attachment; linen heating press, kitchen, with tessellated flooring, tiled walls, and ideal domestic boiler (all copper piping), Protos water heater; scullery and pantry fitted with glazed door china press. Spacious plot in front; macadamised drive from gate entrance; garage at side. Garden at rear, with boundary walls, and usual out-offices. This attractive property is held under lease for 500 years from 1936, subject to ONE SHILLING per annum, and may be inspected from 3 to 5 daily (except Sundays) on Auctioneers' order.

JOHN J. SHEIL, Solicitor, 28 Bachelor's Walk.

IMPORTANT BUSINESS PREMISES, WITH RESIDENCE,

100 UPPER DRUMCONDRA ROAD,

Soundly-built structure in first-class shopping position, on leading thoroughfare, in populous residential district. Double-fronted shop, with black and white tiled flooring, diningroom, drawingroom, three bedrooms, maid's room, kitchen (Beeston Cooker), bathroom, separate w.c., yard, garage and store. There is hall door entrance to residential portion. The vendor has established a very successful fish, poultry and fruit business in the premises, which are also suitable for many other classes of business. Lease, 135 years from 1930 at the annual rent of £20. Poor Law Valuation, £41.

CHARLES J. MURRAY, Solicitor, 16 Dame street.

EXECUTOR'S SALE. MRS. ELIZABETH O'RORKE, DECEASED.

30 & 31 LITTLE DENMARK STREET,

Shops and Tenements, producing substantial profit rents. Will be Sold in two lots. Both are held under lease for a term, of which 87 years are unexpired, at £1 yearly, but indemnified therefrom. No. 30 is let, and produces £109 4s. 6d. yearly. P.L.V. £19. No. 31 is let, with the exception of the shop, which is vacant, and one room in occupation of a caretaker. When fully let estimated to produce £98 16s. 0d. yearly. P.L.V., £20.

RYAN & O'BRIEN, Solicitors, 35 St. Stephen's Green.

ARCHBOLD, CORRY & O'CONNOR M.I.A.A.,

Auctioneers and Valuers, 10 LOWER ORMOND QUAY.

SALES BY GAZE AND JESSOP, LTD.

EIRE.
HIGH COURT OF JUSTICE.
MR. JUSTICE GAVAN DUFFY. COURT No. 5. RECORD No. 1939. No. 2563.
THE GOVERNOR AND COMPANY OF THE BANK OF IRELAND, Plaintiffs;
WILLIAM DELANEY Defendant.
In the Matter of the Estate of
WILLIAM DELANEY, Knockacoller, Mountrath, in the County of Laoighis, Farmer.

TO BE SOLD BY PUBLIC AUCTION
(PURSUANT TO ORDER OF THE COURT DATED 20th NOVEMBER, 1939),

At the COURTHOUSE, PORTLAOIGHISE, on THURSDAY NEXT, 8th day of AUGUST, 1940, at the hour of 2 p.m. (Summer Time),

THE FOLLOWING:—

PART OF THE LANDS OF KNOCKACOLLER, containing 225 acres 3 roods and 10 pers., or thereabouts, Statute Measure, situate in the Barony of Upperwoods and Queen's County, being the lands comprised in Folio 553, Queen's County, held in fee-simple, subject to a revised Annuity of £69 4s. 4d., payable to the Irish Land Commission. P.L.V. £166, together with the two-storey Dwellinghouse and Out-offices thereon, P.L.V. £15.

The lands are registered free from equities.

Portion of the lands containing 35 acres, or thereabouts, are let for grazing. The Sale is subject to this letting, which will expire on the 1st day of April, 1941. The Purchaser will be given vacant possession of 190 acres 3 roods and 10 perches, or thereabouts, on completion of the Sale. Vacant possession of the remaining 35 acres, or thereabouts, will be obtained by the Purchaser on the termination of the said letting on the 1st day of April, 1941.

Purchaser will not be required to pay Auctioneers' fees.

For further particulars and Conditions of Sale apply to:

P. R. BOYD, Esq., Solicitor having Carriage, 10 College Green, Dublin, or to the undersigned:

GAZE & JESSOP, LTD., M.I.A.A.,

AUCTIONEERS AND VALUERS, MARYBOROUGH.

LAND, HOUSE, ESTATE AND INSURANCE AGENTS, CORN, HARDWARE SALESMEN, GENERAL MERCHANTS AND COAL IMPORTERS.

SOUTH OF IRELAND BRANCH OF THE SUFFOLK SHEEP SOCIETY'S

ANNUAL SHOW AND SALE

OF 140 PURE-BRED RAMS, RAM LAMBS, AND EWES,

At 50 PRUSSIA STREET, DUBLIN, on THURSDAY, 15th AUGUST.

JUDGING, 10.30 A.M. SALE, COMMENCING WITH RAMS, AT 1.30 P.M.

The entries include the progeny of several of the high-priced Rams imported last year by the Department of Agriculture.

Catalogues on application.

OPENING EWE SALE,
IN DUBLIN CATTLE MARKET,
On FRIDAY, 16th AUGUST,
At 12 o'clock.
EARLY ENTRIES INVITED.
AUTUMN SALE FIXTURE LIST may be had post free on application.

BALBRIGGAN LIVE-STOCK SALE,
On TUESDAY NEXT, 6th August,
At 1 o'clock.
Milch Cows, Springers, Fat and Store Cattle.
STORE CATTLE SALE,
AT 50 PRUSSIA STREET, DUBLIN,
EVERY THURSDAY.
Entries invited, and should reach us by previous Tuesday.

GAVIN LOW, LTD., M.I.A.A.,

Auctioneers, 50 PRUSSIA STREET, DUBLIN. 'Phone 76216

LAWLOR, BRISCOE & CO.'S, LTD., AUCTIONS

EXECUTORS' SALE.

REV. T. O'CALLAGHAN, C.C., Decd., AND OTHER ACCOUNTS.

WE are instructed by the Executors of the above-named deceased (and for other Accounts)

TO SELL BY AUCTION, IN OUR WAREROOMS,

On THURSDAY NEXT, AUGUST 8th, 1940, commencing at 1.30 p.m.,

THE VALUABLE ASSORTMENT OF FURNITURE, PICTURES, SILVER AND PLATED WARE, CUTLERY, TABLE GLASS, DINNER WARE, etc., etc.,

including Set of Six Inlaid Mahogany Dining Chairs, upholstered in Crimson Morocco Leather, with 2 Carving Chairs and 2 Lounge Chairs to match; Inlaid Mahogany Dining Table, 7' 4" x 3' 8" (3-leaved), 2 4-Circle Extensions to match; one Sideboard, 6', and one 4' to suit; Folding-top Card Table, 3' 6"; Inlaid Mahogany Bureau Bookcase, Inlaid Mahogany Glass-door Cabinet, Corner ditto, Inlaid Mahogany Chest of Drawers, Dwarf Mahogany Combination Cupboard, Mahogany Bedstead and Furnishings; Marconi Radiogram; EXCELLENT CUTLERY CABINET, fitted with 166 Pieces; Pre Dieu, Gilt Fire Screen, Inlaid Coal Cabinet, Antique Chippendale Side Table, Axminster Carpet; about 200 ozs. Silverware, comprising 2 Tea and Coffee Services, Fruit Stands, Sauceboat, Candlesticks, Card Tray; Sheffield Plated Candlesticks and Trays, E.P. Entrée Dish, Salver, Fruit Service, Vases, etc. Excellent Service of Lead Crystal Table Glass, Long Dinner Service, Tea Ware, two Canteens of Cutlery, Ornamental Linen.

The COLLECTION OF PICTURES includes Works by or attributed to Reinhart, Rosa de Tivoli, Sadler, Michan, O'Connor, R.H.A.; Stone, Grey, P. da Cartona; Dutch, French, Spanish and Italian Schools. —Set of 28 Malton's Views of Dublin

Select Library of Books and various Miscellaneous Effects.

On View Wednesday next, 10 to 5. 'Phone 43060.

LAWLOR, BRISCOE & CO., LTD., M.I.A.A.,

Auctioneers, Valuers, Etc.,
34 & 35 LOWER ORMOND QUAY, DUBLIN.

AUCTION SALE.

KIRK PARTNERS & FORESTBROOK, LTD.,

ANNVALE WORKS, KEADY, CO. ARMAGH.

WE have been instructed by Herbert Quinn, Esq., F.C.A., 52 Donegall place, Belfast, Receiver for the Debenture-holders,

TO SELL BY PUBLIC AUCTION,

On WEDNESDAY and THURSDAY, the 14th and 15th AUGUST, 1940 THE ENTIRE MACHINERY AND PLANT OF ABOVE WORKS,

CONSISTING OF:—

WINDING, WARPING AND BEAMING MACHINES, 164 PLAIN LOOMS, 44 TO 56" REED SPACE; CLOTH CROPPING, FOLDING AND MEASURING MACHINES, BOILING POTS, WASHING MACHINES, WATER AND STARCH MANGLES, DRYING CANS, BEETLING ENGINES, STENTER FRAMES, BELT STRETCHER MACHINES AND FINISHING CALENDERS, HYDRAULIC PRESSES, ENGINEERING AND WOODWORKING MACHINE TOOLS, ELECTRIC GENERATORS AND MOTORS, LANCASHIRE BOILERS, STEAM AND GAS ENGINES, OFFICE FURNITURE AND LOOSE EFFECTS.

For further particulars and permission to view apply to:—

CARSON & ROBINSON,

TEXTILE MACHINERY AUCTIONEERS AND VALUERS,
BELFAST.
'PHONE 43964.

EXECUTOR'S SALE. RE MRS. F. SCOTT, DECD.

RESIDENCE, WITH VACANT POSSESSION, DUN LAOGHAIRE.

78 UPPER GEORGE'S STREET,

TO BE SOLD BY AUCTION, ON THE PREMISES, at One o'clock, On THURSDAY, 22nd AUGUST.

Held under lease for term of 95 years from 1st May, 1903, at the yearly rent of £20 0s. 0d. Contains 8 rooms, 2 bathrooms, w.c., and kitchenette, together with kitchen and 3 rooms in basement. Garage in rear. The house is in first-class condition, and the front has recently been cement plastered. The premises, situated on tram and 'bus route, are most suitable for professional gentleman, or could be let in flats without structural alteration.

ALSO ON SAME DATE,

THE HANDSOME HOUSEHOLD FURNITURE AND EFFECTS, SILVER, ELECTRO-PLATED WARE, etc., particulars of which will be advertised.

P. C. L. HALPENNY, Esq., LL.B., Solicitor, 96 Upper George's street, Dun Laoghaire.

TALBOT COALL & SON, M.I.A.A.,

Auctioneers, DUN LAOGHAIRE.

"BATTERSBY'S AUCTIONS."

THURSDAY NEXT AT 2.30 p.m.,
AT OUR SALEROOMS,
5 CASIMIR ROAD, HAROLD'S CROSS,
ATTRACTIVE SEMI-DETACHED HOUSE.
Clear possession. Key 28 Westfield road.
900 years at £5 5s. 0d. P.L.V., £25.
CROWLEY, BOLGER & CUSACK, Solicitors, 3 and 4 Lower O'Connell street.

BATTERSBY & CO.,

Auctioneers and Valuers,
39 WESTMORELAND STREET, DUBLIN.
Established 1815.

BRAY—Advertisements for the *Irish Times* are received up to 3.30 p.m. daily by Miss A. McCann at 96 Main Street. High Class Stationer, Newsagent and Tobacconist.

THE BEST WEEK-END PAPER FOR DUBLIN People—The "WEEKLY IRISH TIMES." Last Edition on Sale every Saturday Morning. Price Twopence.

HOUSES AND LANDS.

TIPPERARY.

TO BE LET FURNISHED,

Desirable RESIDENCE, beautifully situated within 1½ miles of Tipperary Town, containing two reception rooms, 3 spacious bedrooms, dressing-room, bathroom, lavatory, kitchen and pantry.

Attached is a fully-stocked, well-kept garden, the contents of which can be taken over at a valuation; also, garage and stabling for two horses, if required.

N.B.—This Residence is situate in one of the most picturesque localities in the South.

Full particulars from A. KENNY, Esq., Solicitor, Tipperary, or the undersigned.

P. L. RYAN, M.I.A.A.,

BUSSELLSTOWN HOUSE AND SALEROOMS, TIPPERARY.

BELFAST ADVERTISERS.

Advertisements for next day's issue are received at our Branch Office, 38 Donegall street, up to 4.30 p.m.

Telephone: Belfast 21797.

LEOPARDSTOWN RACES

AT THE RACES—Miss Babs Smith at Leopardstown Races on Saturday.

A 21-FOOTER getting ready for the start of Saturday's race at Dun Laoghaire.

MISS J. KERR at Leopardstown Races on Saturday.

STAR HAVEN winning the Londonderry Plate for Major A. H. Watts from Lieutenant-Colonel Giles Loder's Warden's Post at Leopardstown Races on Saturday.

MEMBERS of the Dun Laoghaire Local Security Force setting out on a route march, in which 300 took part, yesterday.

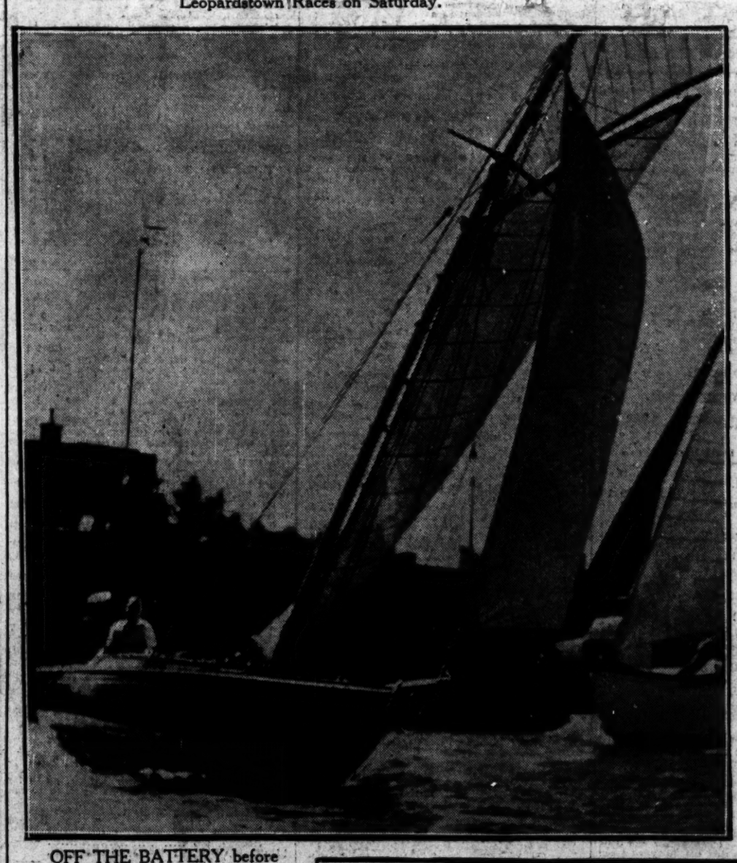

OFF THE BATTERY before the start of Saturday's race for 21-Footers at Dun Laoghaire.

R. O'C. BRENNAN (left), of the Dun Laoghaire C.B.S., being congratulated by his opponent, J. Hackett, Belvedere College, after he had won the Junior Boys' Tennis Championship at Londonbridge road on Saturday.

CUP-WINNERS—Mrs. Nicholson and her sister, Miss Talbot, of the Deanery, Cashel, Co. Tipperary, who were winners of two silver cups at a tennis tournament organised by the Cashel L.T.C. in aid of the local branch of the Irish Red Cross Society

PLAY IN MID-FIELD during Saturday's Polo game between Whites and Reds, in the Phœnix Park.

A GROUP taken before Saturday morning's Members' Breakfast at the Dublin "Zoo." Included are Lord HolmPatrick, Mr. J. A. Martin (Hon. Secretary), Mr. and Mrs. Miller, Mr. and Mrs. Longwood, Mr. and Mrs. McKay, Mr. C. L. Flood and Mrs. Flood.

PREPAID ADVERTISEMENTS

APARTMENTS & FLATS TO LET CONTINUED FROM PAGE 2

WELL Furnished Top Flat to Let; also large Bed Sittingroom.—7 Fitzwilliam square. 31 A

11 HATCH street—Self-contained Unfurnished three-room Flat; Furnished 2 room Flat. 1 B

22 FINGLAS road, Glasnevin (1d. bus)—Furnished two-room Flat; 3 or 2 girls; reasonable. 1 F

23 EARLSFORT terrace—Well Furnished Bed Sittingrooms; Partial Board. 'Phone 51664. 30 F

APARTMENTS AND FLATS WANTED.

BUSINESS gentleman (Protestant) requires Bed Sittingroom; Palmerston road district preferred; state terms, full and partial board.—M 742, this office. 31 F

GENTLEMAN desires Accommodation, refined Catholic family, upper class, city, central; no other need apply.—M 615, this office. 1 F

LADY, anxious change, wishing go Guest, nice home (moderate), or do holiday work, return board; nursing, clerical experience; highly recommended. Address "Z 1827, Lady," this office.

WANTED, self-contained Flat, 2 adults, South suburbs.—M 859, this office.

NURSING HOMES AND INSTITUTIONS.

NURSE has Bed-Sittingroom in her house for old person or invalid needing care; North side.—M 871, this office. 2 A

SEASIDE AND COUNTRY.

HOUSES TO LET AND WANTED.

AT Kingstown, Sandycove, Dalkey—Megahey, Sandycove, has several Houses to Let, unfurnished. 30 F

AT Mountown—4 roomed Bungalow, £84; semi-detached House, £104; also modern Houses to rent, Monkstown, Dun Laoghaire, Glenageary.—Stephens's Library, Dun Laoghaire, Agents.

AT Rathdowney—Modern House, Furnished, containing sittingroom, diningroom, 3 bedrooms, bathroom, kitchen, scullery, conservatory, electric light throughout, large garden at rear, also yard, garage, etc. Apply Daniel Quigley and Sons, M.I.A.A., Auctioneer, Rathdowney. 1 A

ATTRACTIVE House, non-basement, Let; also Flat, unfurnished, quiet.—35 Belgrave square, Monkstown.

BALLYBRICK, Donabate—Comfortably Furnished modern Bungalow, overlooking sea, to Let, September, £15.—M 753, this office. 31 A

BY the sea, select district, lovely two-storey Cottage to Let; diningroom, sittingroom, 4 bedrooms, kitchen, pantry etc.; linen, silver, etc., beautifully furnished; large garage; adults desired; trained maid in house; £12 per month; maid extra.—Arthur Devine, Newport, Mayo. 31 F

BRAY—Cottage to Let, August, £6; near sea.—M 571, this office. 8 29

BRITTAS Bay—Attractive and comfortable Bungalow to Let for September; good accommodation, water, sanitation.—M 816, this office. 1 B

BLARNEY—Country Residence to Let, five miles Cork; every convenience.—Box 1940, Irish Times Branch Office, Cork.

BETTYSTOWN—Furnished Houses; 6 and 8 apartments, modern conveniences; September or longer.—Flanagan-Lyons.

DALKEY to Delgany—Wanted from October, Unfurnished, detached House, Bungalow, one sitting, two bedrooms; moderate; garage essential.—Winnett's, House Agents, Dalkey.

FINE country Residence, close to Athboy; 3 reception rooms, 6 family bedrooms, bathroom, 2 w.c.s, domestic offices, garage, stables; rent £84 p.a., free.—Hamilton and Hamilton, Ltd., Auctioneers and Valuers, 60 Dawson street. 31 F

FURNISHED Bungalow, beautifully situated, within a few minutes' walk of lovely bathing strand; 2 reception, 3 bedrooms, bathroom; modern in every respect. Apply T. E. Sheridan, Strand Hotel, Dugort, Achill. 1 D

FURNISHED, pleasant, sunny House, 6 bedrooms, servant's room, 3 reception, gas, electric light, large garden, garage, etc. Apply Brown, Ardchiem, Naas. 1 B

FOXROCK, Kilteragh Mansions, 4 bedrooms, 2 reception; garden, garage; rent, £150, plus rates. Apply Harry Lisney and Son, Auctioneers and Valuers, 23 Stephen's Green.

KILLINEY—Semi-detached, modern House; 8 rooms, garden, garage; £130.—Stephens's Library, Dun Laoghaire, Agents.

KILCOOL strand—"Glenarva" Cottage, 6 apartments, September, 5 guineas, bargain.—Porter's, Merchants, Baneleagh.

LET, Furnished, detached, modern conveniences, large gardens, garage, 4 bedrooms, maid's room, Sandycove, Dun Laoghaire, August-September, furnished.—M 689, this office. 30 F

MODERN, seven-apartment House to Let, Sandycove; all conveniences; two gardens.—M 827, this office. 1 B

MALLOW, centre of Duhallow Hunt—Two Furnished Residences to be Let, six months or longer.—Davin and Son, Auctioneers, Mallow. 1 X

MONKSTOWN—August or part, Furnished House, beside sea, every convenience; moderate. Apply Ryder, Upper Bagnot street.

RESIDENCE to Let; two-storey, slated; seven apartments and scullery; Calor gas installation; good out-buildings, garage, large garden; situate in country, on main 'bus route, 40 miles Dublin. Apply Morgan, Auctioneer, Mountmellick.

ROUNDSTONE, Connemara—To Let, Furnished, House, 3 rooms, from September 1st. Address "Z 1831, House," this office. 30 F

SELECT, modern, non-basement House, 5 Castleurk road, Sandycove; £8 monthly.—526, Irish Times Branch Office, Dun Laoghaire. 30 F

SANDYCOVE—Newer, 1914, non-basement House, 2 reception rooms, 4 bedrooms, maid's room, kitchen, h. and c. bath, space for garage, garden front and rear, electric light and gas; rent £65 and rates; P.L.V. £28. Key with Thos. Dockrell, Sons and Co., Ltd. 2 C

TO Let, Furnished, detached Cottage; 4 rooms; permanent; 9 miles from Dublin; beside churches, 'bus.—Gleeson, Kilternan, Co. Dublin.

TO Let, one of the finest Residences in South of Ireland, beautiful situation, flower and vegetable gardens, tennis courts, etc.; fishing and shooting; extensive accommodation. Proposals for the whole lot or portion thereof will be considered. Address "Z 1843, Residence," this office. 3 B

3 HUTS, 4 beds, docks, Glenbeigh, Co. Kerry; fully equipped; August, September, £8 per month. Address "Z 1826, Huts," this office.

APARTMENTS AND FLATS TO LET AND WANTED. SEASIDE AND COUNTRY.

ATTRACTIVE Selection Flats and Houses, furnished, unfurnished; Monkstown-Dalkey.—Stephens's Library, Dun Laoghaire, Agents. 30 F

ACCOMMODATION—Board from 30/-, every convenience, large detached, Kingstown residence. Address "Z 1825, Accommodation," this office.

ATTRACTIVE, self contained Garden Flat, redecorated, modernised; 5 apartments, bathroom; suit 3 ladies; 25/-.—15 Alma road, Monkstown.

ACCOMMODATION, comfortable farmhouse, bath, car, boating, fishing, shooting; 'bus passes; excellent catering; recommended.—Correvan House, Newbliss.

ACCOMMODATION, choice, large Houses; Rooms, furnished; unfurnished Flats; comfort; conveniences; Board from 35/- 'Phone: Dunleary, 81458.

BRAY, Dargle road—Furnished Apartment; private house; own milk and garden; board optional.—47 Wilde's Office, Bray.

BLACKROCK—Attractive, four-roomed Flat, partly furnished. Seen any time.—Howth View, Blackrock.

CAHORE House, seaside, Co. Wexford; golf, tennis, croquet; every comfort; some double rooms available; August, 9 guineas weekly the two persons. Apply George, Cahore, Gorey. 30 F

CONNEMARA—Visitors received, Seaside Farmhouse; bathroom, garage; recommended; moderate.—Nee, Curraoh, Renvyle. 1 B

DUN Laoghaire—Guest House, 14 Adelaide street; central and comfortable; terms moderate.

DUN Laoghaire, good position—Four roomed, self contained Flat, £1 weekly; careful tenants.—Stephens's Library, Dun Laoghaire, Agents.

GUESTS received comfortable country house, five miles Limerick; terms moderate. Address "Z 1774, Guests," this office. 30 F

GENTLEMAN requires Full Board, private house, Booterstown area; garage; moderate.—M 806, this office. 1 F

GUESTS—Limited number taken, splendid Residence and surroundings; hot and cold water, electric light in bedrooms; nine miles from Nenagh; fishing, shooting, billiards, tennis, garage; every accommodation; references essential. Address "Z 1784, Guests," this office. 31 C

GERRYSTONES—Comfortable Home offered elderly ladies or gentlemen; every care; good food; Address "Z 1799, Home," this office.

GUESTS—One or two ladies received comfortable detached House, Sutton, 30/- weekly.—M 882, this office.

HOLIDAY Accommodation Wanted by lady and son (11), country place, inland; nice farmhouse would suit. Address "Z 1796, Accommodation," this office. 1 F

HOWTH Hill—To Let for September or longer, Half House; separate kitchen, garden, garage, etc.; £10.—M 882, this office. 2 C

KINGSTOWN—Unfurnished Garden Flat to Let; electricity; newly decorated; £36; adults.—Box 109, Stephens's Library, Dun Laoghaire. 2 A

LADY requires Room, use sittingroom, attendance; terms.—Box 190, Stephens's Library, Dun Laoghaire.

MONKSTOWN—Wanted Sittingroom and two Bedrooms or Bed-sittingroom and Bedroom; Board, attendance; two adults, pref. only guests. Terms, 630, Irish Times Branch Office, Dun Laoghaire. 2 A

SEAPOINT (opposite sea, near rail and 'bus)—Superior, Furnished and Unfurnished, self-contained Flats in newly decorated house. View between 11-12, 6.30-8.30; or 'Phone for appointment 82518.—93 Seapoint avenue. 31 A

MISCELLANEOUS.

AT Reasonable Prices—Pictures Artistically Framed. Pictures and Mirrors—Waddington Galleries, 28 South Anne street and 19 Nassau street. T

ABDOMINAL Belts, Elastic Stockings, Knee-Caps, Anklets, Jock Straps, Suspensory Bandages, Trusses, Ladies' Whirling Sprays, Enemas, Douches, Syringes, Braces for Correcting Stoop and Round Shoulders, all Surgical Requisites, cheapest house in town; catalogue.—Dublin Medical Stores, Parnell street, off Tyrone street. T

THE National Health Insurance Society acknowledges the receipt on 2/8/'40 of £5 Conscience Money.

TERMS OF POSTAL SUBSCRIPTIONS TO THE IRISH TIMES.
Payable in Advance.

	Home and Foreign
Half Yearly	£1 19 0
Quarterly	0 19 6
Monthly	0 6 6

WEEKLY IRISH TIMES.

Yearly	£0 13 0
Half Yearly	0 6 6
Quarterly	0 3 3

Post Office Orders or Cheques to be made payable to the Irish Times, Ltd.
Telephone No. 78558.

Printed and Published by the IRISH TIMES, LIMITED, at the Office, 31 Westmoreland Street, in the Parish of St. Mark and City of Dublin.
MONDAY, AUGUST 5, 1940.

DRINK BULMER'S CIDER
and brighten u
Everyday Mea

Birth Marriages and Deaths (wh cases must be authenticated), 3/ each additional line, 1/0.

Irish Times 'Phone Numbers—D Westmoreland Street) 76555; Cook Street) 1506; Limerick (Street)—472, Belfast (58 Donegall —21787; London (59 Fleet Central 4350.

ROLL OF HONOUR.
IN MEMORIAM.

ROBINSON—In loving memory o St. Quentin Robinson, Pilot-Offic Air Force, missing, 6th Augus whilst flying on duty, aged 21 ye "Underneath are the Everlasting

BIRTHS.

BROWN—August 3, 1940, at Leine ing Home, to Mr. and Mrs. J. B Milltown, a son.

ELLISON—July 29, 1940, at S Dorset, to Patricia, wife of Archdall Ellison, a daughter.

HILLIARD—August 3, 1940, at Baggot street, to Alma, wife of T Hilliard, Ballina, a son.

MARRIAGE.

WYLIE and EMBERSON—July 23 Belmont Presbyterian Church, Robert Hyndman, B.A.; Noel eldest son of the late Mr. and M Wylie, Glenburn, Holywood. S Parker, younger daughter of Mr. John Emberson, Glenavon, St Belfast.

DEATHS.

CAMPBELL—August 3, 1940 (sudd Stamford, England, Major F. J. (R late of Innisfail, Mount Eden roa brook, Dublin.

CONBOY—August 5, 1940, at his Carrowcrin, Dromahair, Co. Leitr William Conboy. Funeral (Wednesday), 7th inst., to Killeg 3 o'clock (S.T.). "Safe in the Jesus."

ENRIGHT—August 5, 1940, at his 20 Earlsfort terrace, John Enrigh University College). Deeply R.I.P. Remains will be remove o'clock to-day (Tuesday) to Church, Stephen's Green. Fu morrow (Wednesday), after 10.3 Mass, to Glasnevin.

FITZGERALD—August 4, 1940 (s at Rossiare Strand, Joseph Fitz Thomas street, Waterford. R.I. and High Mass to-day (Tuesday o'clock (S.T.). Funeral immedia wards to St. Mary's, Ballygunner

FULLERTON—August 5, 1940 (the Our Lady of the Snows), at the G Notre Dame, Wigan, Sister Mari Superioress, daughter of the lat Fullerton and Mrs. Fullerton, 4 B Dun Laoghaire. R.I.P.

HADDEN—August 4, 1940, at her Springfield, Wexford, Hannah Ma of the late George Hadden, daughter of the late Richard Per of Cork, in her 84th year. R Crosstown Cemetery to-day August 6th, at 11 a.m. Friend distance not expected.

MARTIN—August 4, 1940, Min Rothwell), the beloved wife o Martin, 11 Wilfrid road, Kenilwo Funeral, after Service at Harol Church, at 9.30 a.m. to-day (T Mount Jerome.

O'NEILL—August 4, 1940, Patrick of 1 Henry street, and 79 Lind Dublin. Deeply regretted. Funeral to Glasnevin from St. Columba's, after 10 o'clock Mass, to-day. R.I.P.

ROONEY—August 4, 1940, at his residence, 2 Edenvale road, Dublin, James F. Rooney, la Harcourt street. Deeply regrette Remains were removed to Chur Holy Name, Beechwood avenue, (Monday) evening. Funeral fro to-day (Tuesday), by motor, o'clock Requiem Mass, to fam place, Leitrim, Co. Down, a Castlewellan Church about 1.30.

ANNOUNCEMENTS received this Column will be found on

IN MEMORIAM.

FALLON—Ellen Jane, late Grac Galway, called Home, August Ever remembered by her sorrowin and children. "Peace, perfect

JOHNSTON—In loving memory the dearly-beloved wife of George Kyleroe House, Kilkenny, who d 6th August, 1928. Deeply mo sadly missed.

MAUNSELL—Second Anniversary and abiding memory of my mot Letitia Maunsell, who passed to land on August 6th, 1938.

" Oh, deathless is the Life above
And perfect is that peace and
A Voice Divine had whispered
And with what joy she entered

" So may the eyes that fail on ea
On God's Eternal Hills look f
And in His beckoning Angels
The dear ones whom we loved

—May.

O'REILLY—In ever-loving memo dear mother, Mary O'Reilly. A 1920. R.I.P. Masses offered.

Phone 62507 NICHOLS,
COMPLETE FUNERAL FURNISH
LOMBARD STREET (WESTLAND
Coffins, Hearse and Motor Funer
PRIVATE MORTUARY.

FUNERAL REQUISITES OF DESCRIPTION
1832 WALLER,
DENZILLE STREET (Re-named Feni
MERRION SQUARE
PRIVATE MORTUARY
DAIMLER MOTOR HEARSES AN
'Phone 61278 Wires Undertak

MILLER & CO. LTD BR
FUNERAL DIRECTORS
ROLLS ROYCE FU
PERSONAL SUPERVISIO
PHONE, Bray 117. GRAMS. Coll

Watsons Wreaths
Telegram Quickness
Tel.—4
WATSON
33 NASSAU
Nurseries K

26/27 Grafton St. Kno
TELEGRAMS:
"PINEAPPLE" DUBLIN Wre
PROMPT DESPATCH

LOANS FRO
CENTRAL TRUST,
17 CLARE STREET, DUBL

"IRISH TIMES" BR
OFFICE
WILLIAM STREET, LIM
ADVERTISEMENTS CAN BE HA
UNTIL 3.30 P.M. DAILY
FOR INSERTION IN NEXT DA

BELFAST ADVERTISERS.
Advertisements for next day's
are received at our Branch
38 Donegall street, up to 4.30
Telephone: Belfast 21797